Ritz Hospitality

Your Travel & Entertainment Magazine

Spring/Summer 2012

Port Orchard's 24th Annual Seagull Calling Festival

Experience Hells Canyon With River Quest Excursions

The Black Hills of South Dakota

www.ritzhospitalitymag.com

CHOICE HOTELS INTERNATIONAL®

Colorado

Comfort Inn-Denver International Airport
16921 E. 32 Ave. • Aurora, CO 80011
(303) 367-5000
www.choicehotels.com/hotel/co732

Comfort Inn-Pueblo West
77 S. Radnor Dr. • Pueblo West, CO 81007
(719) 547-9400
Cont. Breakfast • Indoor Pool & Spa • Exercise Room
Guest Laundry • Hi-Speed Internet • In Room Coffee

Econolodge-Cañon City
311 Royal Gorge Blvd. • Cañon City, CO 81212
(719) 276-6900
Indoor Pool & Spa • WiFi • Cont. Breakfast • Guest Laundry • Non-Smoking • In-Room Coffee • Pets Allowed

Kansas

Comfort Inn & Suites-Pittsburg
4009 Parkview Dr. • Pittsburg, KS 66762
(620) 231-8800
Cont. Breakfast • WiFi • Indoor Pool & Spa • Exercise Room • Suites w/Micro/Fridge • Guest Laundry

Nebraska

Comfort Inn-Kearney
903 2nd Ave. • Kearney, NE 68847 • (308) 237-5858

Oregon

Quality Inn-Klamath Falls
100 Main St. • Klamath Falls, OR 97601
(541) 882-4666
www.choicehotels.com/hotel/OR413
Outdoor Seasonal Heated Pool & Spa • Fitness Center
Hot Breakfast • WiFi • Microwave, Fridge, Coffee, Hair Dryers In Every Room • Meeting Room • Guest Laundry

South Dakota

Comfort Inn-Sioux Falls
3216 S. Carolyn Ave. • Sioux Falls, SD 57106
(605) 361-2822
Indoor Pool & Spa • WiFi • Free Breakfast • Business Center • Truck, Bus, RV Parking • Fitness Room Access

Comfort Suites-Sioux Falls
3208 S. Carolyn Ave. • Sioux Falls, SD 57106
(605) 362-9711
Indoor Pool & Spa • WiFi • Exercise Room
Free Breakfast • Micro/Fridge & Coffee in Room

Quality Inn-Spearfish
2725 1st Ave. • Spearfish, SD 57783
(605) 642-2337
Indoor Heated Pool • Hot Breakfast • Pet Room's Available Upon Request • Free WIFI • Whirlpool Rooms
24-7 Access To Anytime Fitness, Next Door • 100% Non-Smoking • Truck, RV, And Bus Parking Available

WASHINGTON

Comfort Inn-Kelso
440 Three Rivers Dr. • Kelso, WA 98826
(360) 425-4600
www.choicehotels.com/hotel/wa060
Newly Remodeled Comp. Expanded Cont. & Hot Breakfast • 24 Hour Indoor Pool & Spa • Business Ctr. Wi-Fi • Free Local Calls • Truck Parking Available

Quality Inn & Suites-Seattle Center
618 John St. • Seattle, WA 98109
(800) 255-7932 • www.qualityinnseattle.com
2 1/2 Blocks From The Space Needle • Hot Breakfast
WiFi • Pool • Spa • Fitness & Business Center

WYOMING

Clarion Inn & Convention Center-Gillette
2009 S. Douglas Hwy. • Gillette, WY 82718
(307) 686-3000
Free WiFi • Hot Tub • Indoor Pool
Steam Room • Free Deluxe Cont. Breakfast • 13 Suites

Comfort Inn & Suites-Rawlins
2366 East Cedar St. • Rawlins, WY 82301
(307) 324-3663
Indoor Pool /Spa • Wireless Internet •Your Morning Breakfast • Fitness Center • Business Center

Comfort Inn & Suites-Riverton
2020 N. Federal Blvd. • Riverton, WY 82501
(307) 856-8900
www.choicehotels.com/hotel/wy052
Business Center • Internet • Indoor Pool • Free Deluxe Cont. Breakfast • Fitness Center Guest Laundry
Hot Tub • Casino Packages Available

Quality Inn-Sheridan
1450 E. Brundage Ln. • Sheridan, WY 82801
(307) 672-5098

Rodeway Inn & Suites Pronghorn Lodge
150 East Main St. • Lander, WY 82520
(307) 332-3940
www.pronghornlodge.com
Cont. Breakfast • Hot Tub • Hi-Speed Internet
Restaurant On-site (Discount Hot Breakfast)
32" Flat Screens W/HBO • Exercise Room

Sleep Inn & Suites-Evansville
6733 Bonanza Rd. • Evansville, WY 82636
(307) 235-3100
Morning Medley Breakfast • Indoor Pool & Hot Tub
WiFi • Micro/Fridge In Room

Hotel properties listed are individually owned and operated by independent franchisees of Choice Hotels International, Inc.

Just one stay and you'll see what makes us

SUPER!

ARIZONA

Flagstaff/West
Walking Distance to the
Convention Center/NAU & Downtown
602 W. Route 66 • Flagstaff, AZ
(928) 774-4581
www.flagstaffsuper8.com
Indoor pool & Jacuzzi®

CALIFORNIA

Crescent City
685 Redwood Hwy. • City Crescent, CA
(707) 464-4111

Westminster/ Huntington Beach
I-405 & Beach Blvd.
15559 Beach Blvd. • Westminster, CA
(714) 895-5584

Willows
457 Humboldt Ave. • Willows, CA
(530) 934-2871

NEVADA

Winnemucca
I-80, Exit 176-Winnemucca Blvd.
1157 Winnemucca Blvd. • Winnemucca, NV
(775) 625-1818

NEW MEXICO

Alamagordo
3204 N. White Sands Blvd.
Alamagordo, NM
(515) 434-4205

Belen
428 S. Main St. • Belen, NM
(505) 864-0766

Moriarty
I-40, Exit 194 - Rte. 66
1611 Old Rte. 66 • Moriarty, NM
(505) 832-6730

Socorro
1121 Frontage Rd. N.W. • Socorro, NM
575-835-4626

OREGON

Corvallis
407 N.W. 2nd St. •Corvallis, OR
(541) 758-8088

Pendleton
I-84, Exit 210
601 S.E. Nye Ave. • Pendleton, OR
(541) 276-8881

Springfield/Eugene
Off I-5, Exit 195 A - Beltline
3315 Gateway • Springfield, OR
(541) 746-1314

The Dalles
I-84, Exit 84
609 Cherry Heights Rd. • The Dalles, OR
(541) 296-6888

UTAH

Richfield
1377 N. Main St. • Richfield, UT
(435) 896-9204

All Super 8 locations offer:

Free SuperStart® breakfast • Free in-room high speed Internet • Free coffee in your room, lobby, and when you're on the road
Children 17 & under stay free • Upgraded bath with hair dryer, adjustable shower head & curved shower rod

Super 8®

Destination Super®

SUPER8.COM | 1.800.800.8000 | WYNDHAM REWARDS
En Español 1.877.202.8812

All Super 8 hotels are independently owned and operated.

What's Inside

Recreation

Falcon Crest Golf Club
Treasure Valley's Golf Oasis 8
Nationwide Tour and Albertsons
Boise Open Presented by Kraft
Enters 23rd Year 10
Experience Hells Canyon With
River Quest Excursions 12

Attractions & Entertainment

Museum of Geology
South Dakota School of
Mines and Technology 14
Dinosaurs, Ice Age & Archaeology
Introduce Your Monsters To Ours! 15
National Mining Hall of Fame and
Museum Preserving, sharing and
honoring the mining story 16
South Park City 17
Hidden Wine Industry
Emerging into its Own 18
The Museum At Warm Springs
"Feel the Spirit" 19

Accommodations & Dining

The Bandlands Ranch & Resort 20
The Black Hills of South Dakota 20
Windmill Inns' Top-Notch Services,
Unique Amenities Generate Rave
Reviews from Guests 22
There's something BIG in the air at
Hon-Dah Resort and Casino.
They should know. 23
All Yellowstone Sports – Days Inn
West Yellowstone 26
Holiday Inn Express/Miles City
Comfort Inn 27
America's Best Value Inn - Torrington 28

Community

Fort Canby Store open year round
in Cape Disappointment State Park 32
Port Orchard's 24th Annual
Seagull Calling Festival 32
Welcome to Ontario, Oregon 34
Capture that College Town Mystique! 35
Saratoga/Platte Valley 36

Departments

Publisher Information 6
Marketplace 30
Advertiser Index 38

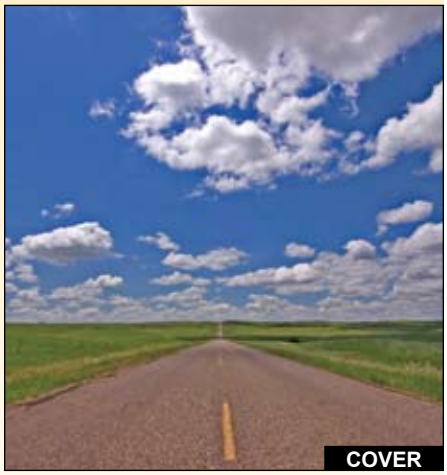

Photo Credit:
Prairie highway, South Dakota. Photos credit: South Dakota Department of Tourism

For photo and article submissions, go to our website: www.ritzhospitalitymag.com or e-mail: info@ritzfamilypublishing.com for image requirements.
(All submissions subject to approval)

COMFORT IN THE CAPITAL CITY

RED LION HOTEL®
BOISE DOWNTOWNER

The Red lion Hotel Boise Downtowner is conveniently located just blocks from the heart of downtown Boise and the idaho state Capitol. the hotel has easy access to I-84 and is minutes away from Boise Airport, Boise State University, Boise Town Square Mall and the many attractions in and around Boise.

- 182 renovated guest rooms including two luxurious one bedroom suites. our rooms feature stay Comfortable® plush pillowtop beds, Refrigerators, microwaves, coffee makers, hairdryers, irons and ironing boards.
- Free high-speed wireless Internet access
- Complimentary parking
- Complimentary airport shuttle
- Coffee Garden restaurant & Characters sports lounge
- Red Lion Energy Zone fitness center and seasonal outdoor pool and whirlpool
- Room service
- Over 8,000 square feet of meeting and banquet space accommodating groups of up to 250

Red Lion Hotel Boise Downtowner
1800 Fairview Avenue • Boise, ID 83702
Phone: 208-344-7691

RED LION®
R&R CLUB
Recognizing & Rewarding you.
Start earning today!

redlion.com • 800-Red Lion

5539/0511

Ritz Hospitality

a Ritz Family Publication

President/CEO
Michael Ritz
mikeritz@ritzfamilypublishing.com

Executive V.P. Operations
Robert Davis
rdavis@ritzfamilypublishing.com

General Sales Manager
Pat Drury
pat@ritzfamilypublishing.com

Asst. Sales Manager
David Larsen
david@ritzfamilypublishing.com

Office Manager
Angie Hawkins
angie@ritzfamilypublishing.com

Secretary
Leslie Brunton
leslie@ritzfamilypublishing.com

Ritz Family Publishing, Inc.

www.ritzfamilypublishing.com

Corporate Office
Ritz Family Publishing, Inc.
714 N Main Street
Meridian, ID 83642

Sales
For all sales inquiries, call toll free 1(800) 330-3482 or 1(208) 955-0124
sales@ritzfamilypublishing.com

Subscriptions
For a subscription or to change your existing address, call toll free: 1(800) 330-3482 or 1(208) 955-0124
info@ritzfamilypublishing.com
Printed By Idaho Press Tribune Commercial Dept., Nampa, ID

Copyright© 2012. All rights reserved.
Every effort has been made to ensure accuracy of this publication, however, the publisher does not assume responsibility for omissions or typographical errors.
The publisher does not assume responsibility or is liable for the contents of any advertising herein. Publisher's liability for errors in an advertisement is limited to a correct insertion in the next publication. In the event of a misprint, the publisher must be informed of such error prior to printing of the next publication.

HAPPY HOUR!

Seven Days A Week!!!

4:00 – 8:00 P.M.
Monday – Saturday
and All Day Sunday!!!

23 Beers on Tap! Domestic, Micros, Imports!

BREWS BROTHERS

Located in the Northgate Shopping Center
6928 W. State • Boise, ID 83703

Falcon Crest Golf Club
Treasure Valley's Golf Oasis

Falcon Crest Golf Club, a public thirty-six hole complex, located at 11102 S. Cloverdale Road just minutes from Boise, outside the town of Kuna, Idaho. Serene and picturesque are words that come to mind when describing Falcon Crest Golf Club. Leave the city and the golf courses with their house lined fairways behind and come play a golf oasis that offers a challenge to golfers of all skill levels. With majestic vistas of the Boise valley and surrounding mountains and a course design that blends the natural terrain with water, grass, sand and stone, each hole makes for a memorable experience. The Championship course at Falcon Crest with its plush acres of highly manicured turf, rolling hills, and undulating greens are only a few reasons why this exclusive complex is turning heads throughout the Northwest. Through the years, Falcon Crest has hosted many USGA sectional and local qualifying tournaments and in 2009, Falcon played host to the IGA Men's Amateur. Falcon Crest Golf Club offers three different courses that are sure to fit your golfing wishes.

The Robin Hood course is an executive nine-hole course that was designed for the beginning and junior golfer. It allows aspiring young golfers to participate in our junior leagues offered at the facility. It features three par 4's and six par 3's. Each hole gives the golfer a challenge that they would not receive at the average executive course. We offer play on this course at a reduced price.

The Freedom course was built in honor of PFC John Borbonus. John was killed in Iraq while preventing a suicide bomber from entering their compound in 2007. He was awarded the Bronze Star for "heroic or meritorious achievement during battle." Falcon Crest's majority owner, Hans Borbonus, wanted to build a course in honor of his son's sacrifice to his country. In dedication to John's mission, the name Freedom was a perfect fit. The course features five sets of tees ranging from a modest 2,767 to hefty 3,914 yards. It also features one of the longest holes in the northwest, the monstrous 714 yard fifth hole. Falcon Crest offers a special green fee on the Freedom for members of the military. The course also provides more options for the annual tournament held in John's honor on May 12th. The proceeds from the tournament are donated to the golf scholarship fund for the Boise State Golf team and to Brave Heart, which is an organization that helps local military families. The Freedom course allows individuals to play a quick nine holes on a championship level golf course.

Corporate and group outings continue to be an important part of our business and our event center is available on request for your group. The event center is capable of accommodating up to 200 guests. Book your next corporate event, banquet, or wedding at our beautiful facility.

New this year is our Green Side Grill. This new grill is sure to meet all your food and beverage needs. With this new addition, Falcon Crest now can provide catering options for your next company outing. We pride ourselves in excellence in customer service in all aspects of our facility.

Falcon Crest GC offers many options to fine-tune your golf game. These options include a 30-acre driving range with large teeing grounds, an 18,000 square foot putting green, and practice bunkers. You will not find a larger practice area in Idaho! Our practice facility is a perfect place for you to book private lessons with our PGA trained staff. The Golf Shop has quality brand name equipment including Cleveland, Taylor Made, Nike, Callaway, and Ping. Our highly trained staff will find the best equipment fit to your game.

Greens fees on our executive course run $6.00 for juniors, $12.00 for adults. Freedom rate is $18.00 for nine and $25.00 for eighteen. Falcon Crest's Championship 18-hole course rate is $29.00 on weekdays (Mon-Thurs) and $39.00 on weekends (Fri-Sun) from April to October. Cart fees are an additional $12 per person. We do offer weekly specials. Check out our website at www.falconcrestgolf.com to see the current deals. Falcon Crest also has Men's leagues on both Wednesday and Thursday nights. More information is available by calling 208-362-8897. RH

Falcon Crest
GOLF CLUB

Welcome to Falcon Crest Golf Club

We now feature twenty seven holes of championship golf and a nine hole executive course. At Falcon Crest Golf Club there's something for everyone. We have Idaho's premier practice facility and three different courses to test your skills. Come enjoy our stunning views and inspiring landscapes. Only 7 miles south of the freeway on South Cloverdale Road.

THE FALCON Championship

Freedom Course

Robin Hood Golf Course

Nationwide Tour and Albertsons Boise Open Presented by Kraft Enters 23rd Year

On February 2, 1990, in Bakersfield, California, former PGA TOUR Deane Beman struck the ceremonial first shot at Bakersfield Country Club, which officially launched what would eventually become the Nationwide Tour. A field of 131 players teed off that day in the Bakersfield Open.

Twenty-two years later, both the PGA TOUR and the Nationwide Tour have experienced incredible growth. In 2012, the Nationwide Tour opened its 23rd season with three international events - in Columbia, Panama and Chile. By the end of this season, the tour will have featured 27 events and included stops in four countries outside the United States.

When the first ball was stroked off the tee February 16th of this year, at the Pacific Rubiales Columbia Championship Presented by Samsung in Bogota, Columbia, it was the beginning of the 23rd year of the Nationwide Tour being PGA TOUR Driven. 2012 will be the tenth and final year as the umbrella sponsor for Nationwide.

After returning to the U.S. for the next 7 events, the tour goes south of the border again - this time to Leon, Guanajuato, Mexico, before finishing up in the states for the final 15 regular season events, plus the season-ending Nationwide Tour Championship. The end of the season - and the Top 25 determination- is at the Tour Championship the last week of October.

For the more than 200 players on the Nationwide Tour, the focus will of course be on securing one of the twenty-five PGA TOUR cards for 2012 that will be awarded to the Tour's 25 leading money winners at the end of this season.

2011 Albertsons Boise Open Presented by Kraft

Jason Kokrak with the Champion's Trophoy

The week started off with a bang on Monday, or more accurately, a BOOM with the return of one of the most popular contests of tournament week for the fans – the skins game. In 2011, The Battle of the Big Guns Michelob Ultra Shoot-Out featured 2-time RE/MAX World Long Drive champion Jamie Sadlowski and PGA TOUR star John Daly – a fan favorite wherever he goes and a participant in the inaugural Boise Open in 1990. The two went head-to-head for 9 holes in the skins game that featured closest to pin money (including a couple of par 4 holes!), long drive money, and the skin money on every hole. It was all for charity, and it was everything the fans hoped for. Then the two players went on to make the cut after Friday's rounds in the main tourney.

On Thursday, the 2011 Albertsons Open Presented by Kraft began, with the addition of two alternates. Who knew that by the end of the week the last man into the tournament would be the last man standing. Jason Kokrak got the call Tuesday morning that he had a place in the tournament, and he made the most of it. He parlayed that last minute invitation into a

U of I Outdoor Rental Center
Gear up for your Idaho Adventure
Expedition Quality Whitewater Equipment • Ski Gear • Climbing Equipment • Backpacking Gear Outdoor Clothing • General Camping Gear
Located at the Student Recreation Center
1000 Paradise Creek Street
Moscow, Idaho • (208) 885-6170
www.campusrec.uidaho.edu/Outdoor

Tahoe City Marina
LAKE TAHOE • CALIFORNIA
Power Boat Rentals
700 N. Lake Blvd., Tahoe City, CA 96145
(530) 583-1039
www.tahoecitymarina.com

RV & Marine Supply
by Cascade
"We will fill all your needs."
Your leisure time fun store.
Additional Parking Located Behind Store
Hours: Mon.-Fri.: 9-5
Sat: 9-5
Sun: 11-2 (Seasonal)
1108 State Ave.
Marysville, WA 98270
360-659-7833 Fax: 360-658-9237

2-stroke victory and a spot in The 25, the end-of-the-season top 25 money winners of the Nationwide Tour who get their PGA TOUR card for the following year without having to go through Q-School.

2012 Albertsons Boise Open Presented by Kraft

On January 26th of 2010, it was announced that Albertsons and its parent company SUPERVALU will extend their sponsorship of the Nationwide Tour's Boise Open through 2013. Albertsons has been the title sponsor of the event since its inception in 1990, making it one of less than a handful of events on the Tour to maintain the same sponsor since the Tour began in 1990.

And to add to the stability and success of the event, it will be held at Boise, Idaho's Hillcrest Country Club, as it has every year. This year's event will be September 13-16

The Albertsons Boise Open presented by Kraft has been one of the favorite stops in the Nationwide Tour over its 22 year history, and has distributed close to $13 million to community organizations since its inception, more than any other Nationwide Tour event. Last year's tournament distributed over $1 million for charity for the fifth straight year. The 22nd Albertsons Boise Open presented by Kraft will be held September 12-18 this year.

Jeff Sanders Promotions

In addition to the stability of holding the event at the same location every year, the Albertsons Boise Open Presented by Kraft has also been managed and promoted by the same company every year of its more than 20-year existence.

Jeff Sanders Promotions has longstanding excellent relationships with the PGA TOUR and the United States Golf Association. Jeff Sanders Promotions has been the tournament management company for the Albertsons Boise Open presented by Kraft since its inception in 1990 as one of the original members of the Ben Hogan TOUR. Currently, their schedule of events also includes the Winn-Dixie Jacksonville Open Presented by Planters - a Nationwide Tour event that made its record-braaking debut at TPC Sawgrass October 2010. In addition, Jeff Sanders Promotions was the exclusive management company on both the1996 United States Amateur and the 1997 United States Women's Open golf championships.

Along with producing TOUR events and National Championships, Jeff Sanders Promotions has produced high profile celebrity tournaments, major charity events and the highly acclaimed regional professional golf events in the United States.

It Takes A Community…

In addition to the talents and expertise of Jeff Sanders Promotions, it takes a community - no, make that communities - to stage a Nationwide Tour event like the 23rd Albertsons Boise Open Presented by Kraft. In fact, it takes over a thousand volunteers from 30 communities to make it happen. It takes a great golf course like Hillcrest Country Club in Boise, Idaho. It takes thousands of hours. And it takes an area like the Treasure Valley in Idaho to support it for 20 years … and counting.

The Nationwide Tour and its tournaments are committed to supporting charities in the communities in which the events are played. The three Tours of the PGA TOUR and their tournaments have reached the $1 billion milestone in charitable giving dating back to the first recorded donation in 1938. RH

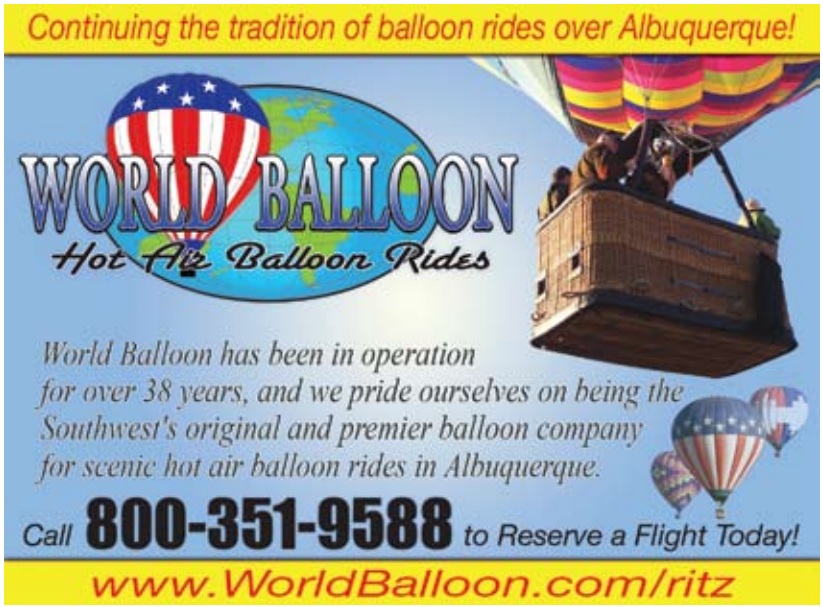

Experience Hells Canyon With River Quest Excursions

River Quest Excursions, celebrating 17 years of showing visitors from around the world "Hells Canyon", America's deepest gorge. We offer all-day tours , 1/2-day tours, and overnight packages throughout the summer. Our boats are comfortable with on board restrooms. Trips are fully narrated with stories of history and geology along the tour with spectacular scenery and wildlife. Our crew is friendly and knowledgeable. Your comfort and enjoyment is our greatest concern. We make daily stops at our lodge, Garden Creek Ranch - our little piece of Heaven.

We feel fortunate to offer our guests the ultimate overnight experience at our lodge, Garden Creek Ranch. Garden Creek Ranch was once a working cattle ranch. The grounds consist of 5 acres of manicured grass and native plants. We also have 3 acres of orchard with cherries, apricots, peaches, pears, plums and apples. Deer and wild turkey have made the orchard their home, and guests are encouraged to stroll thru the site and snack on fresh fruit. Our beautiful sandy beach is provided with a shady seating area and a great place for swimming, wading, or relaxing.

The barn, built in 1930 has been remodeled to include a large meeting/dining room with large deck overlooking the Snake River.

The house built in the 1920's is equipped with 4 bedrooms, 2 bathrooms and air conditioning, (a must in the hot summers of Hells Canyon!). With a friendly bed and breakfast atmosphere, our guests are treated like long lost friends. Everyone that visits does not want to leave.

Fall and winter is our steelhead season. Great fishing and great accommodations!!

We are open to your ideas. You tell us what you would like and we will see what we can do. From group meetings, weddings, retreats, or just a family get away, keep us in mind.

River Quest Excursions, 800-589-1129 riverquest@cableone.net, riverquestexcursions.com RH

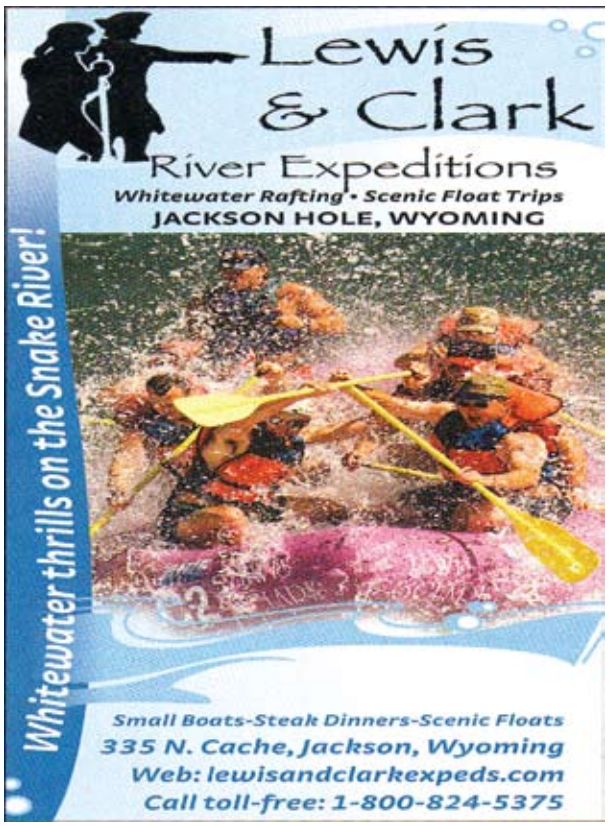

RIVER QUEST Excursions

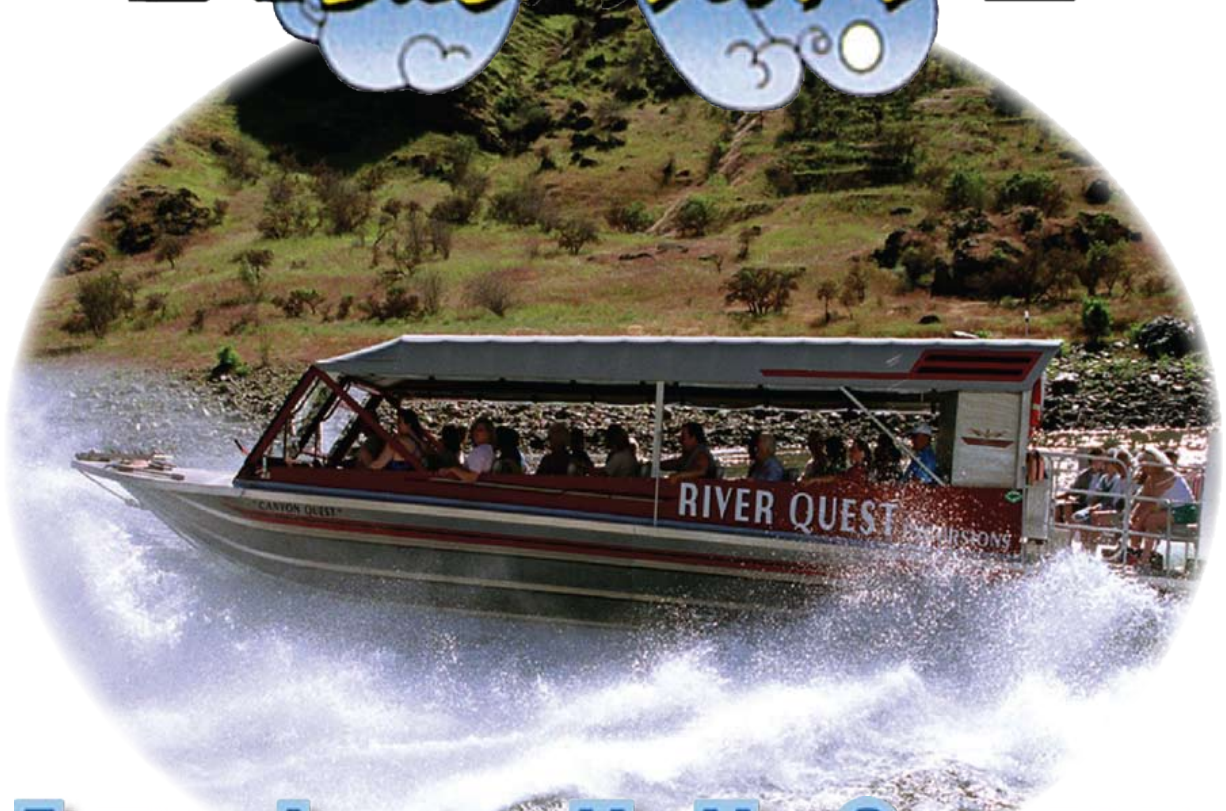

Experience Hells Canyon with River Quest Excursions

Butch & Debby Odegaard 800-589-1129

Museum of Geology

South Dakota School of Mines and Technology

Explore the world through Geology! Geology is a fascinating and broad science, which incorporates almost all of the other sciences! At the Museum of Geology, you'll find extensive exhibits focusing on Paleontology – the study of ancient life, and Mineralogy – the study of minerals, including gems, crystals, and the rocks they form. Our displays are engaging and accessible to those of any age!

The Museum of Geology is located on the campus of the esteemed South Dakota School of Mines and Technology. The Museum opened its doors in 1885, and has been collecting and displaying new specimens ever since.

Come and see our fascinating mounted skeletons of dinosaurs, mammals, marine reptiles, and fish! Dozens of rare fossils from the White River Badlands are arranged in age-specific dioramas. Our mineral displays include the Hall of South Dakota Minerals, meteorites, gold, and a fluorescent mineral room that's sure to fascinate. See our unique specimens from as far away as Antarctica.

We also feature a brand new exhibit on the history of the Museum in honor of our 125th Anniversary in 2010. It features items from the Museum's past including the Gold Medal diploma won at the 1904 St. Louis World's Fair and the flag actually flown on the 1940 National Geographic Expedition. Learn More about the Museum's past, present and future with this insightful display.

Don't miss the gift shop with a wide selection of toys, books, jewelry, mineral specimens, geology tools, and apparel. Free Admission, donations are always welcome! Guided

tours are available for groups. Please call ahead to schedule, for more information and hours (605-394-2467). http://museum.sdsmt.edu RH

Museum of Geology
South Dakota School of Mines and Technology
501 E. St. Joseph St. • Rapid City, SD 57701
605-394-2467
Major Exhibits Include:
• Minerals of the World
• Black Hills Minerals • Meteorites
• Vertebrate Fossils
• Invertebrate Fossils • Plant Fossils
Free & Open to the Public
www.sdsmt.edu

Apsaalooke Nights Casino
New Building Opening April 30th
(formally Little Big Horn Casino)
Exit 510 Off I-90
Crow Agency, Montana 59022
406-638-4249
Vegas Style Gaming Machines
Largest Payouts In Montana
Video Keno • Poker • Video Roulette
Live Poker Nightly
Smoker Friendly
Nightly Promotions

Dinosaurs, Ice Age & Archaeology
Introduce Your Monsters To Ours!

Offering you the Best of BOTH Worlds, this museum has a Hall of Paleontology, where you can see many dinosaur mounts of creatures such as the Allosaur, Utah's state vertebrate fossil, and Utahraptor, the real star of Jurassic park. There is a delightful discovery area for the kids where they can unearth dinosaur bones, search for pottery sherds or participate in an array of hands on activities.

The museum also offers a Hall of Archaeology where you can see Native American exhibits and Ice Age Mammals such as the Huntington Mammoth and the Sabertooth. Here you will find the remarkable clay artifacts, known the world over as the Pilling Figurines. They continue to excite archaeologists and pose mysteries about the Fremont Culture.

Both the Hall of Paleontology and the Hall of Archaeology include two levels with fabulous views both up and down. From discovery to digging and display, the entire process takes place in house. Yes, this museum is the real deal!

New at the museum is the Living Fossil Exhibit where you can see a live alligator, soft-shelled turtle and monitor lizards. Live feedings take place every Friday at 4:00 pm, (generaladmission rates apply).

The USU-CEU PrehistoricMuseum-200 million years in the making

Also new at the museum areobservation labs where visitors can see the processes of paleontology preparation and archaeology conservation. Visitors can also speak to the preparators one on one and have questions answered. What a unique opportunity!

The Castle Country Regional Information Center is located in the museum lobby. Information Specialists are eager to assist with everything from weather and road conditions to finding a hotel or a place to eat. The information center contains a vast array of free brochures, literature and maps to assist you with all of your needs.

Located on the second floor, directly above the information center is the art gallery. Exhibitions rotate year-round and are always a pleasant delight to visitors.

Accredited by the AmericanAssociation of Museums, the Prehistoric Museum is one of only five accredited institutions in Utah and the only one located off the Wasatch front. It is also a state and federal repository.

Plan your visit today, because "There's No Time Like The Past"!

Located at 155 East Main Street – Price, Utah (435) 613-5060 toll free 800-817-9949, or visit us on the web at museum.ceu.edu RH

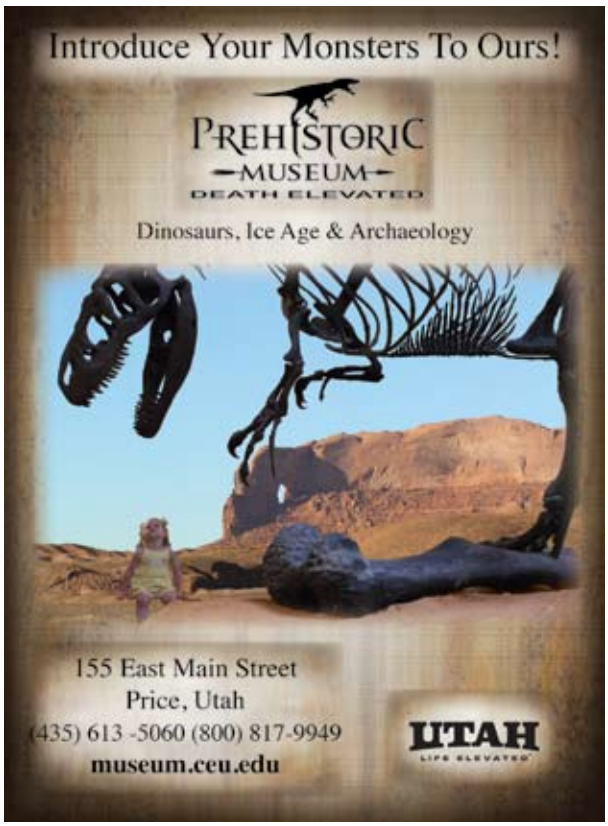

National Mining Hall of Fame and Museum

Preserving, sharing and honoring the mining story.

Fire in the hole! This classic warning from powder-monkeys, miners who set explosives, still rings out in the National Mining Hall of Fame and Museum today. Begin your self-guided tour by walking up the stairs to the renovated 1899 high school building. You will be greeted by a friendly admissions assistant. View a model of the railroad located in Leadville, Colorado during the mining days. Walk through the Hard Rock Mine, a reconstruction of a blacksmith's shop and mine complete with authentic sounds. Exit into the Gold Rush room, where you can find fascinating information about gold rushes in your state, and a 24-oz. gold nugget!

The museum contains five levels of shining crystals, mining history, photographs, and mining equipment. Three mine reconstructions, a full-size molybdenum car, and a Gift Gallery featuring books, gold panning kits, onyx chess sets, and jewelry mean there is something for everyone to see in the National Mining Museum. Hold your meeting or wedding reception in one of the spacious Convention Center meeting rooms or ballroom. From May through September, visit the Matchless Mine, a famous silver mine purchased by Horace Tabor in the 1879, and the cabin where Baby Doe Tabor lived for 35 years in her continual search for more silver.

Since its incorporation in 1977, and following its national charter signed by President Reagan in 1988, the National Mining Museum has often been the location of the Induction Banquet, held annually to install people instrumental to the development of the mining industry into the Hall of Fame. The Matchless Summer Series is a round of costumed interpreters, knowledgeable lecturers, and exciting tours that engage people with Leadville and mining. Leadville is also home to Boom Days, a rip-roaring adventure that recreates the excitement of the Wild West.

The National Mining Museum is located at 120 W. 9th Street in Leadville, Colorado. It is within walking distance of restaurants, antique shops, and historical points of interest. In the summer, hiking and mountain biking are available for outdoors adventurers, and in the winter, ice skating and sledding. Leadville is also a short drive away from ski resorts like Copper Mountain, Vail, Aspen, and Breckenridge.

The Museum is open year round, 9-5 summer hours, and 11-6 winter hours. Admission: $7 Adults, $3 Children; AAA, Senior, and Group discounts available. Info: 719-486-1229, mininghalloffame.org. The National Mining Museum is a private non-profit 501(c)3 organization. Funding comes from memberships, admissions, grants, donation, events, and facility rentals. RH

"The Showcase of American Mining"
National Mining
Hall of Fame & Museum
Mining Hall of Fame ★ Gift Gallery
Fine Art Gallery ★ Convention Center
Mention this ad for 2 for 1 museum entry
Summer Hours: 9am - 5pm
Winter Hours: 11am - 6pm
719.486.1229
120 West 9th
Leadville, CO
www.mininghalloffame.org

Phoenix Gold Mine
Working Gold Mine
Gold Ore Sample Available
For Directions Call
The Idaho Springs Information Center
(303) 567-4382
P.O. Box 3236 • Idaho Springs, CO 80452
GPS Location: 80452 800 Trail Creek Rd.
mine: (303) 567-0422
Or Look For Us Online At
www.phoenixgoldmine.com
www.phoenixmine.com

South Park City

The year was 1859. Gold was discovered in **South Park** and the rush was on! Hordes of gold-seekers spilled into the **Park**, and within a few short months the mountains were

dotted with mining camps sporting names like Tarryall, Eureka and Buckskin Joe.

During the next several decades the promise of riches became reality. The families of those early prospectors arrived and with them the need for improved goods, services and social activities. Entrepreneurs in every field and trade recognized the opportunity, and rough camps were transformed into thriving communities.

South Park City is a remarkable restoration of one of those early towns. Conceived as a means of preserving deteriorating buildings as well as pioneer history, it was opened to the public in 1959, just 100 years after the first gold rush to the Rockies. It is an accurate representation of a mining town between 1860 and 1900. Thirty-six period buildings filled with over 60,000 artifacts portray most of the economic and social aspects of boom town life. The renovated buildings contain room settings and exhibits illustrating the professions, trades and industries that contributed to life in a nineteenth century mining town.

A visit to **South Park City** will enhance your understanding of life in those rip-roaring days when life was risky,

fortunes were made or lost overnight, and men and women of vision laid the groundwork for Colorado's future.

You will never forget your encounter with history in **South Park City.** RH

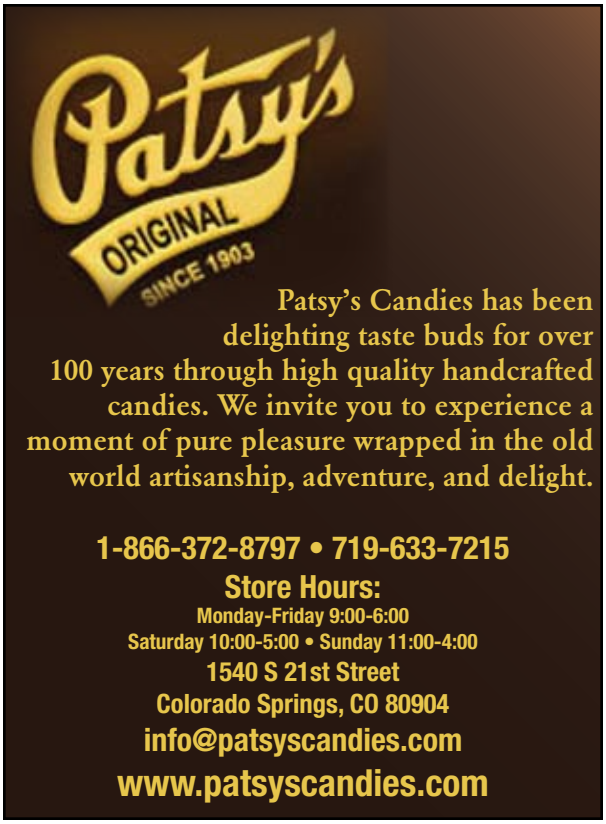

Hidden Wine Industry Emerging into its Own

Idaho's famous potatoes have started to share the limelight with another great agriculture product, grapes. Tucked between the Rocky Mountains and the Snake River lies a perfect climate for growing grapes and crafting extraordinary award winning wines. The climate is moderate with limited precipitation and a consistent growing season that adds complexity and uniqueness to the grapes. Idaho grows and produces vinifera wine grape varieties such as Syrah and Viognier, as well as classic varieties including Merlot, Cabernet Sauvignon, Chardonnay and Riesling.

Idaho has more than doubled the number of wineries in the last 10 years and has added acreage, now holding 48 wineries and over 50 wine grape growers. Officially designated in April 2007, the Snake River Valley Appellation is the first registered AVA (American Viticulture Area) for the state. The 8,263 square miles of AVA stretches East to Twin Falls, and West to Oregon, including 12 Idaho counties in-between. The large size of the AVA works in favor for Idaho and offers a chance for growth. Vintners, viticulturalists, soil experts and geologists insist that Idaho's high desert terrain; volcanic soil, hot days and cool nights create the perfect environment to grow grape vines. Deserving recognition has recently been served to many wineries in this state to highlight various unique elements of this wine region.

The Idaho Wine Commission hosted another successful Savor Idaho: Idaho's Premier Wine & Food Event on June 12, 2011. The beautiful scenery at the Idaho Botanical Garden was one of the many attractions for consumers. The event included 24 Idaho wineries, 16 restaurants, 9 exhibitors and 18 sponsors. The environment was full of excitement for beginning wine drinkers as well as experts. Guests could sample a new item at each station. Around 900 consumers sipped great wine and indulged in delicious local food. With this tremendous success you can bet that many are saving the date for Savor Idaho 2012 on June 10th.

With the boutique hotels and great restaurants in downtown Boise, the Idaho wine industry is on the rise having all the perfect elements for a great weekend getaway. For more information, visit www.idahowines.org RH

Valley Corvettes, Inc.
P.O. Box 9244 • Boise, ID 83707
www.valleycorvettes.org

St. Ignatius Mission
Historic Site
58 Frescos – Museum
Open Daily Located in
St. Ignatius, MT
(406) 745-2768

Strawberry Hill Museum

Admission Charge • Call For Group Tours
Info: (913) 371-3264
Open Saturdays & Sundays 12-5pm
720 N. 4th St. • Kansas City, KS
www.strawberryhillmuseum.org

The Museum At Warm Springs

"Feel the Spirit"

The award-winning Museum At Warm Springs was created to preserve the history and traditions of the Confederated Tribes of the Warm Springs Reservation of Oregon. The Museum is arranged to resemble a traditional encampment among the cottonwoods along Shitike Creek in the Deschutes River Canyon. The Museum is intended to be a place in harmony with the natural environment.

Our newest feature is the Twanat Trail. The Trail meanders along Shitike Creek and features exquisite views and educational kiosks that relate the natural history and tell about the animals, fish, birds, and plants of the Museum's site. Visitors can picnic near the towering cottonwoods and wild roses along the Trail....and children can run and play on our wide west field. The Museum itself is built of natural materials that reflect the surroundings and traditions of the Tribes. Native stone, heavy timber and brick are all finely detailed to demonstrate the integration of art into everyday life. Meaningful symbols that are used by the Tribes, such as the drum, dance costume bustles and patterns from Klickitat baskets are also integrated as art form in the building design.

Summer weekends at The Museum visitors can meet Warm Springs master artists who demonstrate their arts and crafts. This year's summer exhibit is "Warm Springs Beaded Tapestries" and runs from June 21 to September 16. This beautiful exhibit features beaded clothing, dance regalia, and accessories such as beaded bags and jewelry from The Museum's Collections. August 11 is the date of The Museum's 17th Annual Huckleberry Harvest dinner and auction. Funds raised support The Museum's mission to preserve, advance, and share the knowledge of the Confederated Tribes of Warm Springs. October is members' appreciation month at The Museum. In November The Museum hosts a Native American heritage marketplace with local artisans selling their authentic jewelry, handicrafts, and weavings.

The Museum's Gift Shop features unique locally made, handcrafted items and is the local distributor for Pendleton Woolen Mills blankets, clothing and accessories. Huckleberry products ranging from coffee to candy and including wonderful lotions and soaps are a particular favorite with visitors. The Gift Shop can prepare made-to-order gift baskets for the Holidays and for your gift-giving pleasure. RH

Baker Heritage Museum
2480 Grove Street • Baker City, OR
541-523-9308
www.bakerheritagemuseum.com
Open 9:00 - 4:00 daily,
mid-March through October
Admission: Adults $6.00
Seniors (60+) & Youth $5.00
Children 12 & Under Free
Interprets the rich history of Baker County with 1900 Baker City life, mining exhibits, Chinese culture, wildlife, rocks & minerals.

The Museum In The Heart Of The Gorge
Columbia Gorge Interpretive Center Museum
Experience 15,000 years of natural and cultural history
(800) 991-2338
Special Group Rate Available
990 S. W. Rock Creek Dr. • Stevenson, WA 98648
www.columbiagorge.org

The Bandlands Ranch & Resort

The Badlands Ranch Resort is located in the Badlands of western South Dakota, adjacent to the Badlands National Park and is an exceptional facility for tourism, business meetings, family gatherings, weddings, special events, or just a place to go and get away from it all for a few days. We have a modern but rustic log lodge facility for larger groups and 7 cabins, a 4plex, and 35 RV sites with full hookups including satellite television and wireless internet. All rooms have microwaves, refrigerators, and cooking utensils and are air conditioned. We also have camping on our 200+ acre resort if you really want to get away from it all. We have 2 ponds that are stocked with fish and our property adjoins the White River. One of our most popular activities is horseback riding and we have gentle trail horses and several tours

to choose from with fantastic views of the Badlands and Plains. Our rates are very reasonable and affordable. The resort is owned and managed by the Oglala Sioux Tribe and is located on the northernmost boundary of the Pine Ridge Indian Reservation. We offer reservation cultural tours including a visit to the Wounded Knee Massacre Site and a Dinner/Gaming package for the Prairie Wind Casino/Hotel. Please refer to our ad for other services offered and visit our informative website at www.badlandsranchandresort.com .

We are affiliated with other regional tour operators and resorts and can help you schedule your trip to get the most out of your visit to the wonderful Black Hills, Badlands, and Lakes area. Don't forget to stop and shop at our Lakota Tribal Arts stores in Custer (Mt. Rushmore Road) and Interior (Hwy. 44) and enjoy some of the intricate and beautiful art and craft work made by Lakota (Sioux) artists. RH

THE BLACK HILLS OF SOUTH DAKOTA

The Black Hills have long been described as "An Island in the Plains". The ponderosa pine covered mountains form black silhouettes against the sky when viewed from the surrounding short-grass plains.

On October 31, 1941 Gutzon Borglum and 400 workers completed carving the 60-foot tall granite faces of Mt. Rushmore National Memorial in the center of the Black Hills.

Four million annual visitors enjoy the 1.5 million acre Black Hills National Forest in all its grandeur. "The Hills", as locals refer to the area, are a natural playland. This is home to major attractions that include Mt. Rushmore, Devils Tower, Crazy Horse Memorial, and the Badlands.

For every major attraction there are a dozen lesser known attractions in the Black Hills. Bicyclists are spellbound by the 109-mile Mickelson Trail that follows abandoned railroad rights-of-way along meandering creeks, over bridges straddling streams, and through tunnels carved through hillsides. Visitors love Tatanka, the Lakota Sioux interpretive center, which offers a snapshot of Native American life around the year 1840.

The 1,267 foot tall igneous stone intrusion at Devils Tower National Monument was proclaimed the first national monument in 1906 by Theodore Roosevelt.

A favorite day-trip is to the 26,000 year old Mammoth Site of Hot Springs. Here the bones of 58 Columbian and woolly mammoths can be examined. Dr. Larry Agenbroad is the chief scientist leading the annual dig at the indoor fossil bone bed.

Another must-see archeological facility is the renowned Black Hills Institute of Geological Research in Hill City. The institute is the largest private fossil company in the world. The owners have overseen the excavation and preparation for in-house display an impressive array of tyrannosaurus rex and other fossils.

Train buffs can enjoy an 1880 train ride on the 20-mile round trip between Hill City and Keystone. Nature lovers can roam with 1300 bison in the 71,000 acre Custer State Park or hike in the 13,605 acre Black Elk Wilderness area. Motorists can take a drive through the 22-mile Spearfish Canyon Scenic Byway and can hike to view the three area waterfalls. Cave enthusiasts can tour some of the 150 miles

Badlands National Park is comprised of 244,000 acres of eroded clay hills in the prairie 60 miles east of the Black Hills.

of passageways at Jewel Cave, the second largest cave in the world. Old west enthusiasts can follow the Deadwood legends of Wild Bill Hickok and Calamity Jane.

And the list goes on. With the Black Hills containing 350 miles of hiking and horseback trails,

1300 miles of streams, 11 reservoirs, 30 campgrounds, and 3000 miles of off-road motorized roads and trails, there are unlimited possibilities for exploration and recreation. The Black Hills are truly a mountain oasis. RH

D&K OUTPOST
877-492-1324
Gas • Groceries
Bar & Homestyle Cooking
Restaurant
(605) 852-2889
Hwy. 14 W. & 47 N.
Highmore, SD 57345
www.dkoutpost.com

BEST WESTERN Sheridan Center
612 N. Main, Sheridan, WY 82801
307.674.7421 | 877.437.4326
www.bestwestern.com/sheridancenter
Blackstone Grill/Main Street Tavern • Convention, Meeting, & Banquet Facilities • Free Hi-Speed Internet • Indoor Pool & Spa • Comp. Hot Breakfast
1.800.Western® | BestWestern.com
THE WORLD'S LARGEST HOTEL CHAIN®
Each Best Western® branded hotel is independently owned and operated. ©2012 Best Western International, Inc. All rights reserved.

BEST WESTERN PLUS
Fossil Country Inn & Suites
760 Hwy. 189/30
Kemmerer, WY 83101
307.877.3388
1.800.Western® | BestWestern.com
THE WORLD'S LARGEST HOTEL CHAIN®
Each Best Western® branded hotel is independently owned and operated. ©2012 Best Western International, Inc. All rights reserved.

BADLANDS RANCH & RESORT
Open All Year • Trail Rides
Ph: (605) 433-5599 • Toll Free: 1-877-433-5599
20910 Craven Road • Interior, SD 57750
www.badlandsranchandresort.com
E-mail: info@badlandsranchandresort.com
New Lodge, 14 Beds, Completely Furnished Cabins And Motel Units, Complete RV Hook-Ups, Laundromat, Hunting Packages - Pheasant, Deer, Turkey, Etc. Dining/Gaming Packages Available, Satellite TV Available In Every Room
Pine Ridge Indian Reservation Tours - Wounded Knee, Trail Rides, Swimming, Fishing, Snowmobiling,
Beautiful View Of The Badlands
Owned & Operated By Oglala Sioux Tribe

bell's motor lodge motel
• Enjoy our heated outdoor pool.
• Kids under 12 stay free with an adult.
• Ten percent senior discount applies.
• Parking outside ground-level room.
• Free local telephone calls.
• Kitchenettes are available.
• Cable TV & AC in each room.
• High-speed internet in each room.
• Smoking or non-smoking rooms.
• Small pets are welcome; a $2 per night fee applies.
230 N. Main St.
Spearfish, SD 57783
(605) 642-3812
(800) 880-2095

www.bellsmotorlodge.com

MOTEL 6
• Clean
• Quiet
• Color TV's
• Kids Stay Free
• Tub/Shower Combos
• Micro-Fridges in all rooms
• Free WiFi Available
• Pets Welcome
• Reasonable Rates
2310 E. Richards, I-25 Exit 135
Douglas, WY 82633
Ph. (307) 358-4780
Fax: (307) 358-5799
Email: douglasmotel6@hotmail.com
Website: www.motel6-douglas.com

Super 8
• Super Start Breakfast
• Free WiFi in all rooms
• Color TV's
• Kids Stay Free
• Microwaves & Fridges in all rooms
• Pets Allowed $10 Charge
• Reasonable Rates
314 Russell Ave. I-25 Exit 140
Douglas, WY 82633-2314
Ph. (307) 358-6800
Email: douglassuper8@yahoo.com
Website: www.super8.com

Lantern Motel
South Hwy. 15 • 1010 S. Dakota St.
Milbank, SD 57252
• 30 super clean, quiet, air-conditioned rooms.
• Friendly courteous service, HBO, free continental breakfast, bridal suite.
• Smoking & Non-smoking rooms, refrigerators and microwaves available.
• Semi truck & car parking with winter plug-ins.
• Children 10 and under free • Wireless Internet, pet friendly.
Phone: 605-432-4591 • Fax: 605-432-4806
ADJACENT TO LANTERN INN RESTAURANT

Windmill Inns' Top-Notch Services, Unique Amenities Generate Rave Reviews from Guests

You know you're doing something right when guests say their only disappointment is not finding your hotels everywhere they travel.

The Scottsdale-based group of six hotels—three in Roseburg, Ashland, and Medford, Ore., and three in Surprise/Sun City, Chandler, and Tucson, Ariz.—Is earning rave reviews from guests who have experienced Windmill Inns & Suites' spotless guestrooms and public areas, top-notch service and highly affordable rates. Guest satisfaction is so high that many patrons take the time to not only fill out comment cards, but to write glowingly of their experience.

"Our hallmark has always been great rates; sincere, friendly service; and roomy, clean accommodations," said Windmill Inns & Suites President and C.E.O John Cauvin, a 30-year hotel veteran who in 1984 purchased the then-struggling Windmill Inns in Medford and Roseburg and within a year turned them into highly successful, profitable properties—and has since built four more.

"It's incredibly satisfying to have people tell us personally, in the lobby or at the front desk, that they've enjoyed their stay," Cauvin said. "But when they take the time to write to us about how much they enjoyed the experience... well, that's very special and meaningful to us. It tells us that all the hard work we put into delivering great service, clean accommodations and desired amenities—all at affordable rates—is being rewarded."

At Windmill Inns, those amenities include free Continental breakfast, free local calls (and free access to long-distance calls), free daily newspapers for each guest, and free parking. Cauvin points out that some of these amenities are also offered at other hotels, so he's implemented an amenity program that goes above and beyond the typical hotel offerings.

For example, all five Windmill Inns & Suites allow pets to stay—for free; all make bicycles available for free; all make available free lending libraries and free games for children; and all offer high-speed Internet access—for free—as well as access to free help-desk assistance, should the need arise, via a toll-free phone number. And there's even a bonus included in the free Continental breakfast—guests can even make their own waffles!

"We've always tried to do things that set us apart from our competitors and provide more satisfaction for our guests," Cauvin said. "That's been our philosophy for more than 20 years, and we've instilled it in our staff culture and emphasized it in our ongoing staff-training programs. We believe in it thoroughly, and that is why we're proud to offer guests our unique, 110 percent guarantee of satisfaction." RH

Wetherill Inn

...gateway to Monument Valley!

Continental Breakfast • Large Flat Screen LCD TV
Cable Satellite Television With 24 Channels, Including Showtime • AM/FM Alarm Clock • Wake-Up Calls
Free Local Calls • Free Long Distance Access
High-Speed WiFi Internet • Coffee/Tea Maker
Hairdryer • Iron, Ironing Board
Air Conditioning • Additional In-Room Toiletries
AAA • Guest Laundry • Gift Shop • Refrigerator

1000 Main St.
Kayenta, AZ 86033
Reservations: (928) 697-3231
Fax: (928) 697-3233
www.wetherill-inn.com
Email: reservations@wetherill-inn.com

There's something BIG in the air at Hon-Dah Resort and Casino. They should know.

The White Mountains of Arizona has always been a unique place. There's always been something a little different about the area- and almost always in a good way. Sure, they have the occasional Bigfoot sighting and UFO abduction (I'm looking at you, Travis Walton.) But, it also contains some of the most jaw-dropping vistas in the state. Scenery that Barry Goldwater once described as, "a little piece of Heaven that God let fall to Earth". To those of us in Phoenix, the cool air alone is Heaven. So, with Senator Goldwater's words in mind, may I suggest a destination that has come to be known as the jewel of the White Mountains- Hon-Dah Resort and Casino.

Their latest marketing campaign promises- "There's something BIG in the air…", and that appears to be an understatement. Hon-Dah Resort and Casino has always distinguished itself as the premiere White Mountains destination. With over 128 well-appointed rooms, fine dining and amazing buffets, plus a level of hospitality that many higher-profile resorts could take a lesson from, the resort has been quietly building a reputation for excellence for years.

The Hon-Dah Casino was voted one of the top casinos in the state in the 2009 Experience AZ Reader's Choice survey sponsored by Arizona Business Magazine. They have over 800 slot machines, table games, a stellar poker room, plus LIVE entertainment 6 nights a week including Munday Funday featuring headline comedians.

And don't forget about the culinary choices. From casino snacks, to fine dining and buffets (and room service), the Hon-Dah Resort and Casino has established itself as the informed choice as "home base" for a White Mountains getaway.

So, when they say there's something big in the air, they're right. And they aren't just talking about Bigfoot. RH

BEST WESTERN PLUS Bronco Inn
105 W. Galbreath Way
Ritzville, WA 99169
509.659.5000
www.bestwesternritzville.com

1.800.Western® | BestWestern.com

THE WORLD'S LARGEST HOTEL CHAIN®

Each Best Western® branded hotel is independently owned and operated. ©2012 Best Western International, Inc. All rights reserved.

BEST WESTERN PLUS Heritage Inn
151 E. McLeod Rd., Bellingham, WA 98226
360.647.1912 | 888.333.2080
www.bestwestern.com/heritageinnbellingham
New 32" Flat Screen & DVD Player In Every Room
Fitness Center • Business Center
Free Internet • Free Breakfast

1.800.Western® | BestWestern.com

THE WORLD'S LARGEST HOTEL CHAIN®

Each Best Western® branded hotel is independently owned and operated. ©2012 Best Western International, Inc. All rights reserved.

BEST WESTERN Rama Inn
1818 Basin St. S.W.,
Ephrata, WA 98823
509.754.7111
www.bestwestern.com/ramainn

1.800.Western® | BestWestern.com

THE WORLD'S LARGEST HOTEL CHAIN®

Each Best Western® branded hotel is independently owned and operated. ©2012 Best Western International, Inc. All rights reserved.

Timber Inn
You will LOVE our Log Inn!
The Best Burgers in the Northwest
Steaks • Timber Burgers • Summer BBQ's
• Festive Lodging • Horseshoes
Downtown Pierce, ID
208-464-2736

Economy Inn
Of Hermiston
(RECENTLY RENOVATED)
Truck Parking • Micro-Fridges
In-Room Coffee • Alarm Clock Radio
Hair Dryers • Free Local Calls
Pets Welcome
Free Continental Breakfast
RESTAURANT & LOUNGE
(541) 567-5516 • Fax: (541) 567-7903
Resv: (888) 567-9521
835 North 1st • Hermiston, OR
REST FOR LESS

Special Accommodations Package Available
• 2 Days Bottom Fishing
• 2 Days Lodging
Just $222 Per Person
Full kitchens
2 beds - Queens & Doubles
Vacation homes
For more information call
(541) 888-5166
www.PlainviewMotel.com

Kamei
Campground/RV Park
On Wapato Lake
5000 Wapato Lake Rd.
Manson, WA 98831
(509) 687-3690 (509) 687-1212 fax
E-mail: marmil@frontier.com
www.kameiresort.com
50 sites, on grass, water, electricity, some sewer. Store, restrooms w/showers. Row boats for rent. Prime trout and bass lake. Lake Chelan only four miles away for recreational boating and swimming. Open late April through Labor day.

Singing Springs Resort

On The Wild & Scenic Rogue River

Meals, Cabins, Kitchen & Sleeping Units Available Year Round

34501 Agness-Illahe Rd.
Agness, OR 97406
(541) 247-6162
Fax (541) 247-2428

Your Host, Teri Durham

www.singingspringsresort.com

Oak Tree Inn

Your Home Away From Home!

Call 307-324-4700 for your reservation today!

Oak Tree Inn of Rawlins
2005 E. Daley
(Off the 287 Bypass)

- Penny's Diner (OPEN 24 Hours)
- All Rooms 100% Non-Smoking
- Fitness Equipment • FREE WiFi
- Laundry Facilities and much more!

Penny's Diner
Open 24 Hours

Two Rivers
CASINO • RESORT

Our Resort Features
101 RV Sites • 32 Tent Sites • Full Hook-ups
Barbecue Equipped • Picnic Table Provided
Laundry Facilities • Restrooms & Showers
Playground • Pets welcome • Convenient Lake Access

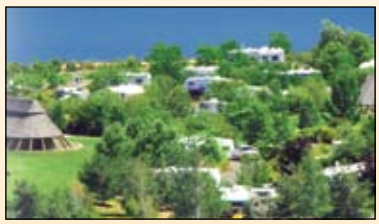

6828 B, Hwy. 25 S. • Davenport, WA 99122

1-800-954-2WIN

www.two-rivers-casino.com

New Fall Hours

Sunday, Wednesday, & Thursday 8 a.m.-10 p.m.
Friday, Saturday, & Sunday 8 a.m.-Midnight

Two Rivers Casino and Resort is fully owned and operated by the Spokane Tribe of Indians.

Oceanside Resort

Oceanfront cabins. Watch whales, seabirds, launch a kayak, or surfboard. Tribal ceremonies, museum, & gift shop. 73 units, all with kitchens, 43 of which are cabins. Pets with restrictions.

QUILEUTE OCEANSIDE RESORT

330 Ocean Drive, P.O. Box 67
La Push, WA 98350
(360) 374-5267
Toll Free: 1-800-487-1267
www.quileuteoceanside.com

Prospector Inn

Your home away from home.

Continental Breakfast
Conference Center
Honeymoon Suite
Sauna – Jacuzzi
Free Wireless Internet

979 S. Clark Ave, Republic, WA, 509-775-3361

Reservations Toll Free
1-888-844-6480
www.theprospectorinn.com

All Yellowstone Sports – Days Inn West Yellowstone

In the heart of downtown West Yellowstone, the Days Inn of West Yellowstone offers our guests the best in year round resort accommodations. Our spacious and well-appointed rooms include many amenities to make every guest feel at home, our Trapper's Restaurant offers a delicious, hearty breakfast, and don't forget our indoor pool with a 100' water slide and two hot tubs to relax in after a hard day of exploring all of the natural wonders around us.

Let us do the driving and tour Yellowstone in one of our comfortable vans. Enjoy a day with our informative guides taking in the breath-taking scenery and viewing the wildlife. These interpretive tours let you stop and see the features, take once in life-

time photos, or learn some of the history of the nation's oldest national park.

West Yellowstone is known for its "Blue Ribbon Trout Streams" in the surrounding area. You can always try your hand at fly-fishing in Yellowstone National Park, Henry's Fork of the Snake River, or the Madison and Gallatin Rivers. Just ask our front desk staff and they can help you select a fly-fishing guide, we have some of the best in the world just two blocks away!

Traveler's Snowmobile Rentals provide top-of-the-line Polaris snowmobile rentals, guided tours, and vacation packages. We offer a variety of activities and adventures from "soft" to "heart pounding." During winter we offer guided tours in Yellowstone National Park on 4-stroke snowmobile or tour in a heated snowcoach. We are

also surrounded by 400 miles of groomed and mapped snowmobile trails outside the park in the National Forest; so don't forget to take time to stop and play in some of the deep powder along the way!

After a day of activities, you can enjoy the IMAX Theater or the Grizzly and Wolf Discovery Center. They are only a few blocks away, a nice evening stroll.

We can arrange for the many outdoor adventures available in Yellowstone Country, no matter which of the four seasons you choose to visit. Call us at 1-800-548-9551, one call does it all. RH

Bed & Breakfast Available Year Round
2 Cabins • Sleep 1-6 Persons
Ranch Style Meals Private
1200 Acre Pheasant Shooting Preserve
Open Sept.-March
Meeting & Conference Room Available
Located 14.5 Miles N. of I-94, Exit 67
48 Cat Coulee Lane
Hysham, MT 59038
Cell: 406-749-0095
or 406-342-5692
Fax: 406-342-5692

All Yellowstone Sports
The closest all-inclusive destination to Yellowstone Park !

Wonders await outside Yellowstone's gate… Stay and sled with All Yellowstone Sports.

Guided tours and independent rentals available … Make your deep powder dreams come true.
Book your sledding adventure today!

1-800-548-9551
301 Madison Ave.
West Yellowstone, MT 59758
www.allyellowstone.com

Days Inn
West Yellowstone
Beautiful oversized Rooms • Hot Tubs
100 ft. Water Slide • Free Wireless Internet
Conference Room • Two Meeting Rooms
Non-Smoking Rooms • Coffee Service
Guest Laundry • USA Today Daily
Trappers Restaurant
Across the street from
All Yellowstone Motor Sports and
Travelers Snowmobile Center
406-646-7656
301 Madison Ave.
US 191 & US 20
West Yellowstone, MT 59758

Holiday Inn Express/Miles City Comfort Inn

The Holiday Inn Express® is entirely non-smoking and features 52 rooms, including 6 suites with refrigerators, microwaves, wet bars and Jacuzzi tubs. Our 1600 sq. ft. meeting room will host up to 35 people for training, sales, reunions or family events. We feature a heated indoor pool and hot tub, guest laundry facilities, free high speed wireless internet, business center, and ample free parking. Our free Express Start℠ hot breakfast includes our signature Holiday Inn Express Cinnamon Rolls, pancakes, bacon or sausage, cheddar cheese omelets or scrambled eggs, biscuits and gravy, hard boiled eggs, yogurt, fruit, hot and cold cereals, bagels, muffins, Smart Roast Coffee®, and a variety of teas and juices.

The Miles City Comfort Inn is famous for its Eastern Montana hospitality and friendliness. Our 49-room hotel is entirely non-smoking. We have a large indoor heated pool and hot tub, free high speed wireless internet access throughout the building, handicapped assessable rooms, ample parking for trucks and buses, and cold weather hookups are available. The Miles City Comfort Inn has a small meeting room to accommodate up to 20 people for meeting and family gatherings. Our free Comfort Sunshine® Breakfast features waffles, bacon, scrambled eggs or omelets, biscuits and gravy, hot and cold cereals, muffins, bagels and toast, yogurt, fruit, milk, tea and Smart Roast Coffee®. RH

JADE GARDEN 翡翠軒

3128 North Montana Ave.
Helena, MT 59602

(406) 443-8899

Voted Helena's best restaurant for 8 years!

Jade garden serves authentic Chinese cuisine in an elegant atmosphere. Owner and Chef Lum Lee uses his own unique recipes to prepare dishes to suit the taste of each and every individual.

MINI Golden Inns MOTEL

Located 10 miles from Glacier National Park West Entrance
4 miles from Hungry Horse Dam

8955 Highway 2 East
Hungry Horse, Montana 59919
Phone (406) 387-4313 • 1-800-891-6464
Fax (406) 387-4317
www.hungryhorselodging.com

Big 5 Motel

"The Best Little Motel in Billings"

Toll Free Reservations
(888) 544-9358

2601 4th Avenue North
Billings, MT 59101
Phone: (406) 245-6646
Fax: (406) 245-9358

Bennett House Country Inn

Queen Ann Victorian In Historic Virginia City, Montana

Fully Equipped Log Cabin
Enquire About Hot Tub Availability
115 E. Idaho • Virginia City, MT 59755

(406) 843-5220
Toll Free: (877) 843-5220
www.bennetthouseinn.com
stay@bennetthouseinn.com

Holiday Inn Express

Located at exit 138 I-94 & MT Hwy 59

• Complimentary Express Start® - Breakfast
• Indoor Pool And Hot Tub
• Free High Speed Internet Access
• 6 Jacuzzi Extra Feature Rooms

(406) 234-1000
Resv. Only (888) 700-0402

1720 S. Haynes • **Miles City**, MT 59301
email: holiday@midrivers.com
www.hiexpress.com/milescitymt

Miles City Comfort Inn

Comfort INN BY CHOICE HOTELS

Indoor Pool/Hot Tub • High Speed Internet Access
Deluxe Continental Breakfast
New Western Decor and
Old-Fashioned Montana Hospitality

Located at: Exit 138 - I-94 and MT Hwy 59
1615 S. Haynes Avenue
Miles City, MT 59301

email at: rdbls@midrivers.com
www.choicehotels.com/hotel/MT415

406-234-3141

America's Best Value Inn - Torrington

Now with over 900 national locations, America's Best Value Inn has ranked as the fastest growing hotel chain four years running. Each franchise is independently owned and operated, and is subject to an annual corporate inspection to ensure the utmost quality.

The branch in Torrington recently received the highest possible "four check" rating, a mere four points from a perfect score. Whether you're in town for business, a family vacation or a romantic getaway, this is the perfect stop for great amenities and competitive value. Enjoy clean, aesthetic rooms with wireless internet connection. Relax in the indoor pool and hot tub, and start the morning off right with a free continental breakfast.

Located directly off highway 85 and 26, Torrington sees its fair share of travelers year round. It's a popular stop in the summer months for those heading to historic Deadwood and Mt. Rushmore in South Dakota, the Grand Tetons, and the famed Fort Laramie. Torrington boasts a large indoor arena which plays host to a full slate of activities and events, drawing spectators from all over the country. "I love the people I meet. I've been doing this for fifteen years and really enjoy the industry," remarks General Manager, Trish Bohnencamp.

For more information log onto www.bestvaluetorrington.com or call 307-532-7118. RH

Lea COUNTY INN
5412 N. Lovington Hwy.
Hobbs, NM 88242
(575) 392-2003
For Resv. Call: (866) 334-7140
www.leacountyinn.com

The Four Corners Inn
131 East Center • Highway 191 • Blanding, UT 84511
(435) 678-3257 • Toll Free: (800) 574-3150
www.fourcornersinn.com
Experience Utah's National Parks, National Monuments, And Beauty Of The American Southwest.
Complimentary Continental Breakfast • Kids Stay Free Spacious Rooms With 2 Queen Size Beds • Non-Smoking Rooms • Handicap Accessible Rooms • Suites With Stove And Refrigerator Available • Color TV With Remote • Direct Dial Telephones AARP, Senior, Govt. & Commercial Discounts Available • Free Wireless Internet

Church Street Cafe
(505) 247-8522
2111 Church Street NW
Albuquerque, NM 87401
Behind the San Felipe de Neri Church
We specialize in Northern New Mexico cuisine

The White House Bed & Breakfast

Thought to date from about 1858
Nestled in the heart of Nevada's Oldest Settlement.
Non-Smoking • 3 Bedrooms with a/c, fireplace, wireless internet access, TV/cable, heated floors in the bathrooms, bike friendly, small pet friendly (deposit required), breakfast included.
Spa & massage services available by appt.
2274 Genoa Lane • Genoa, NV 89411
775-588-2103 • 775-783-7208
www.whitehouseinnweddings.com

Bosco's
Italian Restaurant
The Taste of Italy
Fine wines and cocktails available
children welcome
The Fun Place to Eat Great Food!
847 East A St. • Casper, WY
(307) 265-9658

TX RANCH
An honest to goodness
Good Old Fashioned
Working Cattle Ranch
Where you'll feel like part of the family
And one of the cowboys.
EVERY DAY OF THE WEEK YOU'LL EXPERIENCE:
• Exceptional Riding
• Cattle Drives
• Working cattle activities
866. 484. 6415
www.txranch.com
DON'T JUST VISIT THE WEST ~ LIVE IT!

5 STAR ACCOMMODATIONS
Cockrell's
High Desert Lodging
Cedarville, Ca. ~ Ph: 888-279-2209
Take a video tour on our web site!
www.highdesertlodging.com
Surprise Valley.....Experience the difference
in Ranch style accommodations. Private and
spacious facilities. 2 private lodges,
private hot tubs. Affordable rates

Energy Inn
(307) 877-6901 • (307) 877-3455
42 Units • 11 Kitchenettes
DD Phones • Air Conditioning
WiFi Internet • Fridge/Microwave In
Room • 2½ Acres of Parking
3 US HWY. 30/189
P.O. BOX 480
Diamondville, WY 83116
www.energyinnmotel.com

Dornan's
Log Cabins • Wine Shoppe
Pizza & Pasta Restaurant
Chuckwagon Restaurant
Trading Post Grocery & Deli
Gift Shop • Adventure Sports
Gas • Internet • ATM
Located on the Snake River with
fabulous views of the Grand Teton
(307) 733-2415
www.dornans.com

McGinnis Cottage Inn
Bed & Breakfast
809 Spruce St. • Leadville, Colorado 80461
(719) 486-3110 • (800) 288-1775
www.mcginniscottage.com
McGinnis Cottage
Vacation Rentals

Americas
Best Value Inn
Torrington
Indulge yourself in small town pride and
enjoy a warm and welcoming smile from
our professional friendly staff, who strive
to make you feel at home. Whether a long
day of travel for leisure or business or the
need to escape for a romantic weekend,
the Best Value Inn is here to help.
• 56 air-conditioned
comfortable rooms
• Free Continental
Breakfast
• Whirlpool
• Indoor swimming pool
• Fine dining
• Guest laundry available
• On-site fax and copying
• High-speed Internet
• Data ports in all rooms
• Grocery store within
walking distance
(307) 532-7118
www.BestValueTorrington.com
BestValue@Wyomail.com
1548 S. Main Street Torrington, WY 82240
AAA Approved!

Advertiser Index

ADVERTISER	WEBSITE	PAGE
All Yellowstone Sports	www.allyellowstone.com	26
America's Best Value Inn - Torrington	www.bestvaluetorrington.com	29
Apsaalooke Nights Casino		14
Badlands Ranch & Resort	www.badlandsranchandresort.com	21
Baker Heritage Museum	www.bakerheritagemuseum.com	19
Bell's Motor Lodge	www.bellsmotorlodgemotel.com	21
Bennett House Country Inn	www.bennetthouseinn.com	27
Best Western - Antlers	www.bestwestern.com	31
Best Western - Canyon de Chelly Inn	www.bestwestern.com	31
Best Western - Pony Soldier Inn & Suites	www.bestwesternponysoldier.com	31
Best Western - Rama Inn	www.bestwestern.com/ramainn	24
Best Western - Richfield Inn	www.bestwestern.com	31
Best Western - Sheridan Center	www.bestwestern.com/sheridancenter	21
Best Western - Stevens Inn	www.bestwestern.com	31
Best Western Inn & Suites - Farmington	www.bestwestern.com	31
Best Western Inn & Suites - Gallup	www.bestwestern.com	31
Best Western Inn & Suites - Grants	www.bestwestern.com	31
Best Western Plus - Bronco Inn	www.bestwestern.com	24
Best Western Plus - Casa Grande	www.bestwestern.com	31
Best Western Plus - Cotton Tree Inn, Pocatello	www.bestwesterncottontreeinn.com	31
Best Western Plus - Fossil Country Inn & Suites	www.bestwestern.com	21
Best Western Plus - Heritage Inn	www.bestwestern.com	24
Best Western Plus - Territorial Inn & Suites	www.bestwestern.com	31
Best Western Plus - Twin Falls	www.bestwestern.com	31
Best Western Plus - Twin Peaks Lodge & Hot Springs	www.bestwestern.com	31
Big 5 Motel		27
Birch Tree B & B		38
Boise Centre	boisecentre.com	39
Boise Riverside RV Resort		
Bosco's Italian Restaurant		29
Brews Brothers Pub	www.brewsbrothersonline.com	7
Burwell Chamber of Commerce	www.visitburwell.org	38
Carriage House Villas	www.carriagehousevillas.com	38
Casa de Ruiz Church Street Cafe		28
Cat Coulee Beds N Birds		26
Clarion Inn & Convention Center - Gillette	www.choicehotels.com	2
Cockrells High Desert Lodging	www.highsesertlodging.com	29
Coffeyville CVB	www.visitcoffeyville.com	37
College of Eastern Utah Prehistoric Museum	museum.ceu.edu	15
Colorado Trails Ranch	www.coloradotrails.com	38
Columbia Gorge Interpretive Center	www.columbiagorge.org	19
Columbia River Kayaking	columbiariverkayaking.com	38
Comfort Inn - Denver International Airport	www.comfortinn.com	2
Comfort Inn - Kearney, NE	www.comfortinn.com	2
Comfort Inn - Kelso	www.choicehotels.com/hotel/wa060	2
Comfort Inn - Miles City	www.choicehotels.com/hotel/MT415	27
Comfort Inn - Pueblo West	www.comfortinn.com	2
Comfort Inn - Sioux Falls, South	www.comfortinn.com	2
Comfort Inn & Suites - Pittsburg	www.comfortsuites.com	2
Comfort Inn & Suites - Rawlins	www.comfortsuites.com	2
Comfort Inn & Suites - Riverton	www.comfortsuites.com	2
Comfort Suites - Sioux Falls	www.comfortsuites.com	2
Conconully Chamber of Commerce	conconully.com	33
D & K Outpost LLC	www.dkoutpost.com	21
Days Inn - West Yellowstone	www.daysinn.com	26
Dirty Annie's Country Store	www.dirtyannies.com	36
Don's Jewelry	www.donsjewelry.com	38
Dornan's	www.dornans.com	29
Double Bar G Rodeo Series		38
Dune Excursions	www.duneexcursions.com	38
Econolodge - Canon City	www.econolodge.com	2
Economy Inn of Hermiston		24
Elko Smoke Shop	www.elkosmokeshop.com	35
Energy Inn	www.energyinn.com	29
Fairly Reliable Bob's	www.fairlys.com	34
Falcon Crest Golf Club	www.falconcrestgolf.com	9
Fenton/Stahl Gallery		32
Firebird Raceway	www.firebirdonline.com	39
Fort Canby Store		33
Holiday Inn Express - Miles City	www.hiexpress.com/milescitymt	27
Hon-Dah Resort & Casino		23
Idaho Falls CVB	visitidahofalls.com	39
Jade Garden		27
Kamei Resort Campground & RV Park	www.kameiresort.com	24
La Casa Motel		38
Lantern Motel		21
Lea County Inn	www.leacountyinn.com	28
Lewis & Clark River Expeditions	lewisandclarkexpeds.com	12
Lexington Area COC	www.visitlexington.org	36
Makah Cultural & Research Center	www.makah.com	32
Marbleton Inn Motel & Restaurant		38
McGinnis Cottage B & B	www.mcginniscottage.com	29
McGinnis Cottage Vacation Rentals	www.mcginniscottage.com	29
Mini Golden Inns Motel	www.hungryhorselodging.com	27
Modern Printers	www.modernprinters.net	36
Motel 6 - Douglas	www.motel6-douglas.com	21
Museum of Geology	museum.sdsmt.edu	14
National Mining Hall of Fame Museum	www.mininghalloffame.org	16
Nelson's Cottages	www.nelsonscottages.com	36
Niobrara Chamber of Commerce	www.luskwyoming.com	36
Oak Tree Inn - Rawlins		25
Ontario Chamber of Commerce	www.ontariochamber.com	34
Oregon Coast Scenic Railroad	www.ocsr.net	19
Pacific County Museum	www.pacificcohistory.org	38
Pagosa Riverside Campground		38
Patsy's Candies	www.patsyscandies.com	17
Peabody Creek RV Park	www.peabodyrv.com	38
Phoenix Gold Mine	www.phoenixgoldmine.com	16
Plainview Motel & RV Park	www.plainviewmotel.com	24
Port Orchard Chamber	www.portorchard.com	33
Prospector Inn	www.theprospectorinn.com	25
Pullman Chamber of Commerce	www.pullmanchamber.com	35
Quality Inn - Sheridan	www.qualityinn.com	2
Quality Inn - Spearfish	www.qualityinn.com	2
Quality Inn & Suites - Klamath Falls	www.klamathfallsquilityinn.com	2
Quality Inn & Suites - Seattle	www.qualityinn.com	2
Quileute Oceanside Resort	quileuteoceanside.com	25
Raft Masters	raftmasters16.com	12
Raton Pass Inn		38
Red Agave Resort	www.redagaveresort.com	23
Red Lion Hotel - Boise Downtowner	www.redlion.com	5
Red River Ski Area	www.redriverskiarea.com	11
Riverquest Excursions	riverquestexcursions.com	13
Rodeway Inn & Suites - Pronghorn Lodge	www.pronghornlodge.com	2
Rosebud Casino	www.rosebudcasino.com	18
Rosemount Museum		38
RV and Marine Supply by Cascade		10
Saratoga-Platte Valley COC	www.saratogachamber.info	36
Sarpy County Visitors Center	www.gosarpy.com	37
Sherman County RV Park	www.shermcty.biz/rvpark/rvpark.htm	34
Singing Springs Resort	www.singingspringsresort.com	25
Skyview Junction LLC - Amoco Station		37
Sleep Inn & Suites - Evansville	www.sleepinn.com	2
South Park City	www.southparkcity.org	17
St. Ignatius Mission		18
Strawberry Hill Museum	www.strawberryhillmuseum.org	18
Super 8 - Alamogordo	www.super8.com	3
Super 8 - Belen	www.super8.com	3
Super 8 - Casper East	www.timberlinehotels.com	40
Super 8 - Casper/West	www.timberlinehotels.com	40
Super 8 - Cody	www.super8.com	40
Super 8 - Cortez	www.super8.com	40
Super 8 - Corvallis	www.super8.com	3
Super 8 - Crescent City	www.super8.com	3
Super 8 - Deadwood	www.super8.com	40
Super 8 - Douglas	www.super8.com	21
Super 8 - Durango	www.super8.com/durango	40
Super 8 - Flagstaff West	www.flagstaffsuper8.com	3
Super 8 - Florence	www.super8.com	40
Super 8 - Gardiner/Yellowstone	www.super8.com	40
Super 8 - Glacier Park	www.super8.com	40
Super 8 - Laramie	www.super8.com	40
Super 8 - Liberal	www.super8.com	40
Super 8 - Moriarty	www.super8.com	3
Super 8 - Parker/Southeast Denver Area	www.super8.com	40
Super 8 - Pendleton	www.super8.com	3
Super 8 - Rawlins	www.super8.com	40
Super 8 - Richfield	www.super8.com	3
Super 8 - Socorro	www.super8.com	3
Super 8 - Springfield	www.super8.com	3
Super 8 - The Dalles	www.super8.com	3
Super 8 - Wakeeney	www.super8.com	40
Super 8 - Westminster	www.super8.com	3
Super 8 - Willows	www.super8.com	3
Super 8 - Winnemucca	www.super8.com	3
Sweetwater County Historical Museum	www.sweetwatermuseum.org	15
Tahoe City Marina	www.cottagehousehotel.com	10
The Fort - Montana	www.thefortofbigtimber.com	37
The Four Corners Inn	www.fourcornersinn.com	28
The Museum at Warm Springs	www.museumatwarmsprings.org	19
The White House Bed & Breakfast	www.whitehouseinnweddings.com	28
The World Museum of Mining	www.miningmuseum.org	15
Timber Inn		24
Travelodge - Spokane at the Convention Center	www.spokanetravelodge.com	6
Two Rivers Casino and Resort	www.two-rivers-casino.com	25
TX Ranch Inc	www.txranch.com	29
U of I Outdoor Rental Center	www.campusrec.uidaho.edu/Outdoor	10
Valley Corvettes	www.valleycorvettes.org	18
Veterans Memorial Museum	www.veteransmuseum.org	33
Wetherill Inn	www.wetherill-inn.com	22
Windmill Inn Motel & RV Park	www.windmillinnlynden.com	38
Windmill Inns & Suites	www.windmillinns.com	22
Winnemucca Convention Center	www.winnemucca.com	35
World Balloon	www.worldbaloon.com	11
Zuni Village R.V Park	www.zunivillagervpark.com	12

BEST WESTERN PLUS Casa Grande
665 N. Via Del Cielo Rd.,
Casa Grande, AZ 85222
520.836.1600
Free Expanded Cont. Breakfast • Free Wireless Internet • Fridge/Micro • Hospital, 9 Golf Courses, Sky Arizona, Casa Grande Ruins Nearby

1.800.Western® | BestWestern.com

THE WORLD'S LARGEST HOTEL FAMILY®

Each Best Western® branded hotel is independently owned and operated. ©2012 Best Western International, Inc. All rights reserved.

BEST WESTERN PLUS CottonTree Inn
1415 Bench Rd., Pocatello, ID, 83201
208.237.7650
www.bestwesterncottontreeinn.com
Free Hot Breakfast • Indoor Pool & Hot Tub • Business Center & Meeting Facilities • WiFi • In-Room Coffee

1.800.Western® | BestWestern.com

THE WORLD'S LARGEST HOTEL CHAIN®

Each Best Western® branded hotel is independently owned and operated. ©2012 Best Western International, Inc. All rights reserved.

BEST WESTERN Stevens Inn
1829 S. Canal St.,
Carlsbad, NM 88220
575.887.2851 | 800.730.2851

1.800.Western® | BestWestern.com

THE WORLD'S LARGEST HOTEL CHAIN®

Each Best Western® branded hotel is independently owned and operated. ©2012 Best Western International, Inc. All rights reserved.

BEST WESTERN Canyon De Chelly Inn
100 Main St. on Rt. 7, Chinle, AZ 86503
928.674-5874 | 800.327.0354
Indoor Pool w/Sundeck • Hot Tub & Sauna
Fitness & Business Center • Gift Shop
Restaurant Onsite

1.800.Western® | BestWestern.com

THE WORLD'S LARGEST HOTEL CHAIN®

Each Best Western® branded hotel is independently owned and operated. ©2012 Best Western International, Inc. All rights reserved.

BEST WESTERN PLUS Twin Falls Hotel
1377 Blue Lakes Blvd.,
Twin Falls, ID 83301
208.736-8000 | 800.822.8946

1.800.Western® | BestWestern.com

THE WORLD'S LARGEST HOTEL CHAIN®

Each Best Western® branded hotel is independently owned and operated. ©2012 Best Western International, Inc. All rights reserved.

BEST WESTERN PLUS Territorial Inn & Suites
415 S. Bloomfield Blvd.
Bloomfield, NM 87413
505.632.9100

1.800.Western® | BestWestern.com

THE WORLD'S LARGEST HOTEL CHAIN®

Each Best Western® branded hotel is independently owned and operated. ©2012 Best Western International, Inc. All rights reserved.

BEST WESTERN Pony Soldier Inn & Suites
3030 E. Route 66, Flagstaff, AZ 86004
928.526.2388 | 800.356.4143
www.bestwesternponysoldier.com
All Non-Smoking Hotel • Free Breakfast
Free WiFi • Enclosed Pool & Hot Tub
Pets In Designated Rooms ($20 Fee)

1.800.Western® | BestWestern.com

THE WORLD'S LARGEST HOTEL CHAIN®

Each Best Western® branded hotel is independently owned and operated. ©2012 Best Western International, Inc. All rights reserved.

BEST WESTERN Inn & Suites
700 Scott Ave.
Farmington, NM 87401
505-327-5221 | 800.780.7234
Free Hot Breakfast • 24 Hr. Business Center
WiFi • Restaurant & Lounge • Indoor Pool

BEST WESTERN Inn & Suites
3009 W. Hwy. 66
Gallup, NM 87301
505.722.2221 | 505.722.7442
Free Hot Breakfast • Steak House
Indoor Pool & Hot Tub • Fitness Center • WiFi

BEST WESTERN Inn & Suites
1501 E. Santa Fe Ave.
Grants, NM 87020
505.287.7901 | 800.780.7234
Free Hot Breakfast • Casual Steak House
Restaurant & Lounge • Indoor Pool & Hot Tub
WiFi

1.800.Western® | BestWestern.com

THE WORLD'S LARGEST HOTEL CHAIN®

Each Best Western® branded hotel is independently owned and operated. ©2012 Best Western International, Inc. All rights reserved.

BEST WESTERN Antlers
423 W. Main St., Vernal, UT 84078
435.789.1202
Wireless Internet • Full Breakfast Buffet
Indoor Hot Tub • Exercise Room
Outdoor Seasonal Pool

1.800.Western® | BestWestern.com

THE WORLD'S LARGEST HOTEL CHAIN®

Each Best Western® branded hotel is independently owned and operated. ©2012 Best Western International, Inc. All rights reserved.

BEST WESTERN PLUS Twin Peaks Lodge & Hot Springs
125 3rd Ave., Ouray, CO 81427
970.325.4427 | 800.207.2700

1.800.Western® | BestWestern.com

THE WORLD'S LARGEST HOTEL CHAIN®

Each Best Western® branded hotel is independently owned and operated. ©2012 Best Western International, Inc. All rights reserved.

BEST WESTERN Richfield Inn
1275 N. Main St.,
Richfield, UT 84701
435.893.0100

1.800.Western® | BestWestern.com

THE WORLD'S LARGEST HOTEL CHAIN®

Each Best Western® branded hotel is independently owned and operated. ©2012 Best Western International, Inc. All rights reserved.

Fort Canby Store open year round in Cape Disappointment State Park

Fort Canby Store is located in Cape Disappointment State Park in the southwestern tip of the state of Washington.

The area is one of the most popular travel destinations in Washington and is part of the Lewis and Clark National and State Historical Parks.

FORT CANBY STORE
AT CAPE DISAPPOINTMENT

The installation of the Confluence Project by famous designer Maya Lin, commemorating the meeting of Native and European cultures, is a park destination for visitors.

Ft. Canby Store offers a wide range of items such as necessary camping supplies, ice, firewood and fishing items. In addition the store offers a wide range of outdoor clothing, gifts and souvenirs. Its lighthouse and ship collections are extensive.

The store features local talents, both artistic and in food products. It proudly carries Washington wines and beers.

Travelers and campers can enjoy hand built sandwiches and snacks or buy food items like fresh baked bread and homemade jams and jellies.

The best surprise is enjoying a specialty, home brewed cup of Espresso at this remote tip of Washington!

Activities include fishing, hiking, beach combing and is a favorite spot for artists and photographers.

The Fort Canby Store is located on Long Beach Peninsula where the Columbia River meets the sea.

Visit their website: ftcanby@clm-services.com or call 360-642-5566 for info. RH

Port Orchard's 24th Annual Seagull Calling Festival

The 24th annual Seagull Calling takes place on Sunday, May 27th, 2012 at the Port Orchard Waterfront Marina Park. The event is part of the Kitsap Harbor Festival at both the Port Orchard Marina and across the inlet at the Bremerton Marina. The Port Orchard 'foot ferry' will transport attendees back and forth between the two towns.

The Seagull Calling Festival includes the highly anticipated "Seagull" Wings Cook-off, where hundreds of "seagull" wings are created, grilled and served up by amateur and commercial contestants hoping to win bragging rights for their wing recipes. For the fifth year, judges will determine 'Whose Wings Reign Supreme'-sampling, deliberating and announcing the 1st, 2nd and 3rd in two categories: amateurs (home cooks and grillers) and commercial (restaurants, caterers, other commercial kitchens). Wings will be distributed to the public for $1 a wing donation shortly after the noon hour. Attendees also vote on the People's Choice wing!

Last year's winners included: Sego's Seagulls- 1st in the amateur category and The Water's Restaurant, Bay St. Bistro and Capriccio Catering 1st, 2nd and 3rd respectively in the commercial! Amateur winner Steve Sego says: "It was an honor exceeded only by the compliments and wing-stained smiles of the patrons who thronged to this wonderful event...we'll be back to defend our title with a concoction still in final testing and tasting – bring on the challengers!"

The fun doesn't end there! Beginning at 2pm (registrations at 1pm) the Annual Seagull Calling Contest will take place. Contestants young and old, as individuals or in groups, some in costumes-- take turns on the beach calling the seagulls. Contestants try to mimic the seagull's cry and bribe the birds with tortillas, French fries, bread and the judges with candy, cookies- sometimes even money- to win various coveted prizes.

More info: Port Orchard Chamber www.portorchard.com or 360-876-3505 RH

MAKAH CULTURAL & RESEARCH CENTER
Features ancient Makah artifacts, full-scale replica of a longhouse, dioramas, & museum store with art and basketry from Makah artists.
Open daily 10 am - 5 pm
POB 160 • Neah Bay, WA 98357
(360) 645-2711 • www.makah.com

FENTON/STAHL GALLERY
Original Art • Pottery • Glass
Prints • Custom Framing
11 South Spokane
Walla Walla, WA 99362
(509) 529-6963
fentgry@bmi.net

CONCONULLY

Just for the fun of it!

We offer you....

THE STATES BEST
RECREATION AND VACATION AREA

LOCATED BETWEEN TWO GREAT FISHING LAKES
RAINBOW, TRIPLOID, KOKANEE, AND BASS FISHING

LAKE RESORTS • CAMPING • LODGING
FINE DINING & DRINK • HISTORICAL MUSEUM

•STATE PARK • RV PARKS • FISHING •HUNTING
•ATVING •WATER SPORTS • FUEL & GROCERIES
• SPRING WILD FLOWERS • FALL FOLIAGE •BIRDING

CONCONULLY HAS MANY EVENTS THROUGHOUT THE YEAR

TO LEARN MORE VISIT
CONCONULLY.COM
1-877-826-9057

VETERANS MEMORIAL MUSEUM

Massive 20,500 Sq. Ft. Museum

Hours: June-Sept. 1st, 10 a.m. - 5 p.m. Tues.-Sat.
1 p.m. - 5 p.m. Sunday
Oct.-May 10 a.m. - 5p.m. Tues.-Sat.

- "USO" Reception Area
- Remembering 9/11 Display With Actual Fragments Of The Pentagon
- 9,000 Sq. Ft. Main Gallery With 85 8' x 7' Display Cases
- 30' x 60' Flag From USS Abraham Lincoln
- Civil War Medal Of Honor; Vietnam Medal Of Honor
- Souvenir & Gift Shop
- Artifacts From The Revolutionary War To Current Era Weapons • Uniforms • Equipment • Medals
- Original Letters • Memorabilia Photographs • Wall Of Honor • Military Vehicles

100 S.W. Veterans Way • I-5, Exit 77
Chehalis, WA 98532

For Information Call: **(360) 740-8875**

www.veteransmuseum.org

Concerts on the Bay–All summer
Seagull Calling Festival–May 27th
Fathoms O' Fun Fireworks–July 4th
Chris Craft Rendezvous–July 12th-15th
The Cruz Classic Car Show–Aug. 12th
Taste of Port Orchard–Sept. 2nd

Golfing * Marina* Dining
Boating* Concerts * Antiques
Farmers Market* Biking * Art
Charming Accommodations

www.portorchard.com

360-876-3505

FORT CANBY STORE

IN THE CAPE DISAPPOINTMENT STATE PARK UNIT OF LEWIS AND CLARK NATIONAL PARK

Offering a wide range of gift items celebrating the natural history and beauty of Cape Disappointment and Lewis and Clark National Park. You will be pleasantly surprised at our large collection of lighthouse and Coast Guard items. We carry a variety of camping supplies, groceries, ice, firewood & fishing supplies.

We're more than a camp store...
we're a shopping destination.

We offer a wide range of outdoor clothing for children and adults. Stop by for a sandwich, hot dog or snacks when visiting the Cape. We promise it'll be worth your time.

Go to Funbeach.com Coupon for special offers

Espresso
Choose your favorite cafe drink while you browse the store.

DON NISBETT
Port of Ilwaco
THINK LOCAL–
Talented artists... Washington wines & beers, right here at the Fort Canby Store.

On Long Beach Peninsula in WA, where the Columbia meets the sea.
Open Year 'Round

FORT CANBY STORE
AT CAPE DISAPPOINTMENT

243 Robert Gray Drive
360-642-5566
ftcanby@clm-services.com

Welcome to Ontario, Oregon

Ontario is nestled on the lush banks of the Snake River and is proud to be the first Oregon city you encounter when traveling west from the Idaho border. Once you enter the uniquely rugged landscape of the Treasure Valley, you will come to understand why many people never want to leave. Those who choose to live here understand the meaning and importance of a quality, family oriented lifestyle. Thus, the community reflects the energy, distinction, and diversity of the surrounding geography.

Ontario is the kind of laid-back town you dream about when you want to get away from the hectic schedule of a busy, big city lifestyle. It is a town where you will find the people are genuine, authentic, friendly, and down to earth. It is a town with a fascinating history, rich traditions, and a diverse population.

Ontario boasts a myriad of recreational activities for all ages, interests and skill levels within driving distance from its downtown area. Here you can enjoy mountain biking, hiking, golfing, camping, sport fishing, bird watching, kayaking, river rafting, horseback riding and much more. Ontario is situated only two hours from four separate ski resorts including the world renowned Tamarack Ski Resort in Cascade Idaho. You can not only downhill ski to your heart's content, but also snowmobile, cross country ski and ice skate as well. There are also 61 acres of lush parks within the city, so there are many opportunities to just enjoy the landscape.

Ontario is a city full of things to do, places to see, and four distinct and beautiful season's, so anytime you choose to visit will be the perfect time. Visit us on our web site at www.ontariochamber.com RH

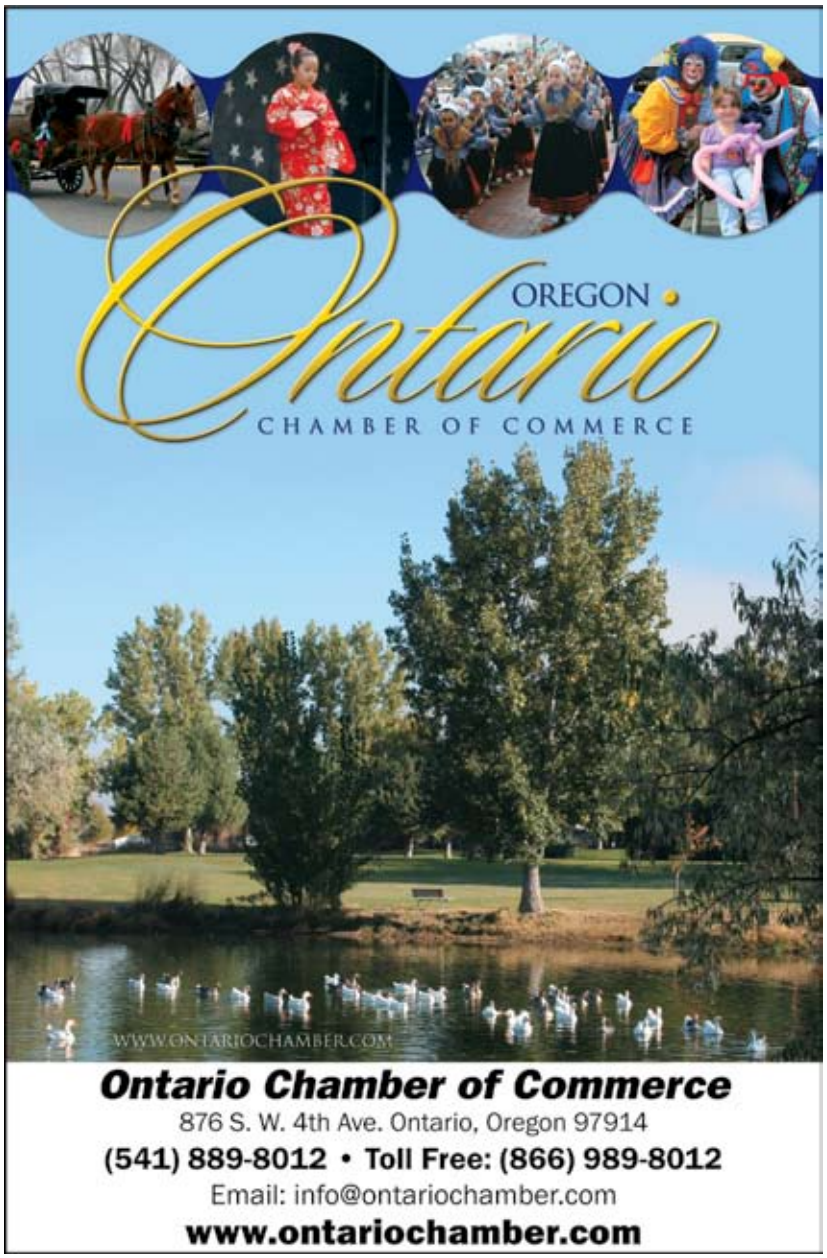

Capture that College Town Mystique!

Home of Washington State University and the National Lentil Festival, Pullman Washington is a wonderful community in which to spend time. Pullman lies in the heart of an area known as The Palouse, made famous by its gently rolling, dune-like hills of some of the most fertile soil in the country. The climate is perfect for growing crops of wheat, barley, peas and lentils. Endless undulating fields make this a favorite stop for photographers. Whether a quaint, round barn nestled in a beautiful valley or ever expanding horizons as seen from the top a butte, this unusual geography changes season to season, minute by minute. Fall is a favorite time to capture amber harvest hues and the geometric patterns left by the combines.

A visit to WSU is brimming with arts and culture. Be sure and stop by Ferdinand's Dairy Bar. Here you can watch cheese and ice cream being made and sample some of their delicious products. Be sure to take home some award winning Cougar Gold Cheese! Check out the Grizzly Bear Research Center, the only one of its' kind in the country and see wildlife up close. Take in some PAC 12 Athletics and catch the Cougs in action. Fall in Pullman means football!

Biking on the Palouse could mean mountain biking or touring the 26 miles of paved trails in and around Pullman, including the Downtown Riverwalk. And if that isn't enough, hit the golf course and finish out your day tasting locally made wine and beer. Pullman boasts two local wineries and two local breweries. Great accommodations, restaurants, galleries and lovely shops round out your visit.

Saratoga/Platte Valley

By: Stacy Crimmins, Executive Director

In the pristine Platte Valley, you will find areas where you can hike without crowds, hear creeks rushing by, smell the scent of evergreens, or listen to aspens sway in the wind. Want more? Immerse yourself in the free hot pool, where legend has it that these waters were enjoyed by ancient Indian tribes.

Winding through the town of Saratoga is the Upper North Platte River. The Encampment River flows through Riverside and feeds into the Platte River. These rivers boast some of the best Blue Ribbon trout fishing anywhere.

Travel the boardwalk at the Storer-Saratoga Lake Wetland Project, nesting habitat to many bird species and adjacent to the popular Saratoga Lake. While in the area, you can tour the National Fish Hatchery.

The Town of Encampment has a rich mining history, and at the Grand Encampment Museum, you can relive the past through colorful exhibits and authentic cabins. Displays and dioramas at the Saratoga Museum also illustrate times gone by, offering interpretive presentations as well as a beautiful outdoor pavilion.

Shopping the Valley is a unique opportunity with specialty shops to fill every need. Whether looking for something special for you, your family or your horse, you'll find it here.

The breathtaking Sierra Madre and Snowy Range Mountains majestically surround the Valley. Ideal for hiking, camping and wildlife gazing in the summer, these mountains are also perfectly suited for wintertime cross country skiers and snowmobilers with over 300 miles of groomed trails.

For more information about the Platte Valley and our community events, visit www.saratogachamber.info or call 307-326-8855. RH

DIRTY ANNIE'S
SHELL, WYOMING
Dirty Annie's Country Store - We've got it all!
Gas • Ice • Film • Gift Shop • Great Food
Old-Fashioned Hard Ice Cream • Grocery Store
Fishing & Hunting Licenses & Supplies • Clean Restrooms
WY Game & Fish Info • Wireless Internet • ATM
We can help with accommodations...
Restaurant • Breakfast, Lunch & Dinner
Full Liquor Store & Bar
1669 Hwy. 14 E. • Shell, WY 82441
(307) 785-2304
www.dirtyannies.com

MODERN PRINTERS
COPIES • PRINTING • FAX
714 North Main • P.O. Box 556
Meridian, Idaho 83680
Phone: 208-888-5682
Fax: 208-288-1946
Cell: 283-3567
Email: mdrnprntrs@qwest.net

NELSONS COTTAGES
located in the Adirondack Mountains of NY State
open mid-May to mid-October
Contact Ken and Linda Nelson at:
315 - 357 - 4111
Nelcott@telenet.net
P.O. Box 357
Inlet, New York 13360

EXPLORE LEXINGTON NEBRASKA
Lexington Convention and Visotor Bureau
Lexington has to offer: wineries, antique shops, historic trails, musuems and many other events and attractions. Check them on our website: www.visitlexington.org
1501 Plum Creek Pkwy. • Ste. 2A
Lexington, NE 68850
(308) 324-5504

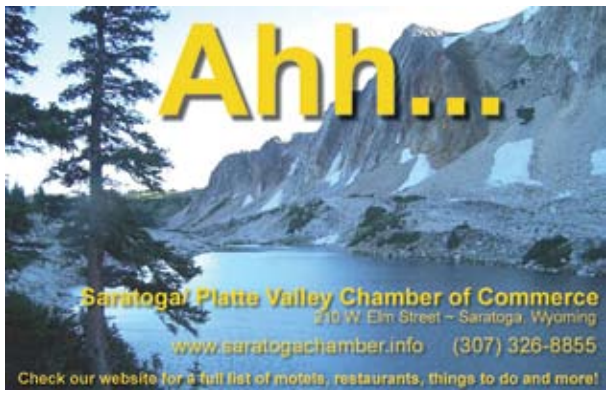

Niobrara Chamber of Commerce
224 S. Main • Box 457 • Lusk, WY 82225
(307) 334-2950 • (800) 223-LUSK
luskchamberofcommerce@yahoo.com • www.luskwyoming.com

THE FORT

Big Timber, MT 59011

(406) 932-5992

SOMETHING FOR EVERYONE

• Cold Beer • Clean Restrooms
• Fresh Deli • Sinclair Fuels
• Gift Shop • Groceries • Guns
• Ice • Wine • State Liquor Agency
• Sporting Goods and Licences

FRIENDLY SERVICE

OPEN 6 a.m. to 10 p.m. ✪ 7 Days A Week

www.thefortofbigtimber.com

Skyview Junction LLC
Amoco Station

Truck Stop • Hunting & Fishing
Licenses • Deli Food • Soft Ice Cream
Pizza & Subs • Broasted Chicken
Video Lottery

18 Miles East of Brookings
at Hwy Jct. 13 & 14
Elkton, SD 57026

(605) 542-4961
(888) 345-4961

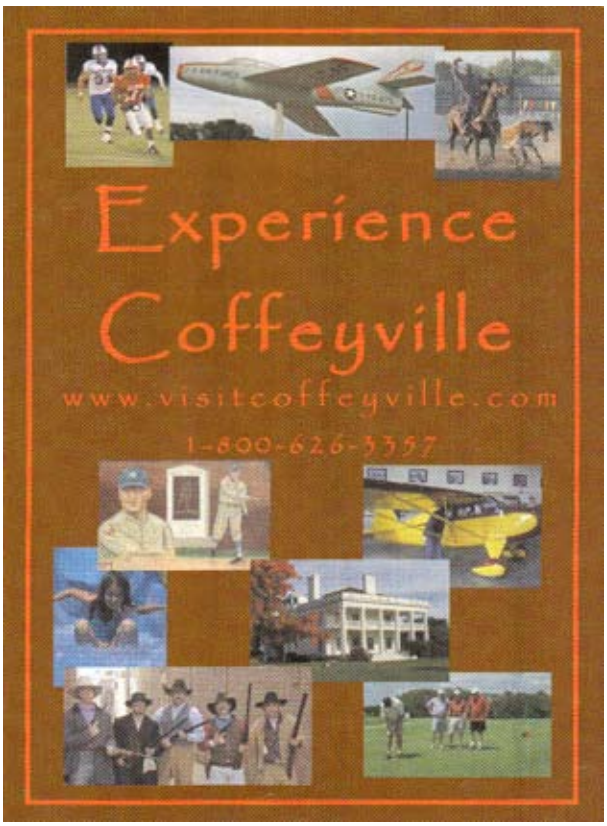

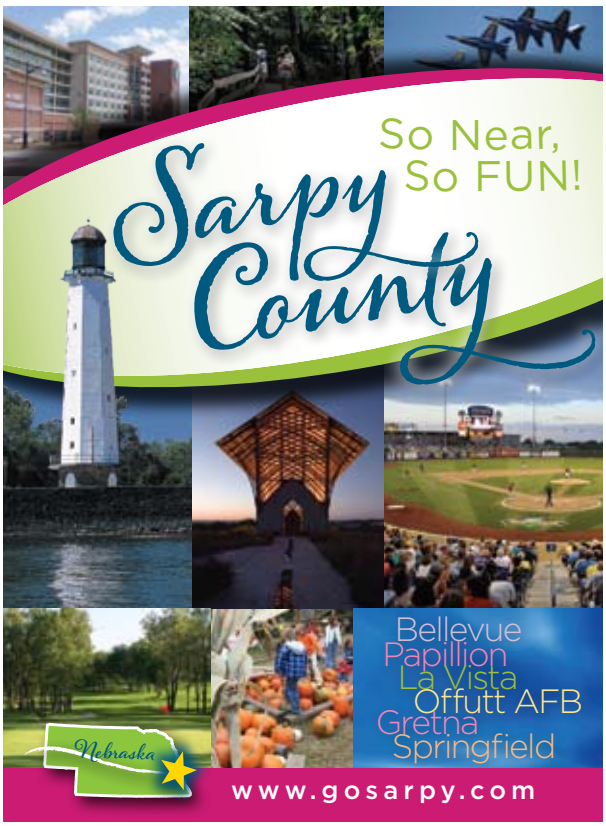

Marketplace

accommodations

BIRCH TREE
BED & BREAKFAST
1408 Jay Lane
St. Maries, ID 83861
(208) 245-2198
2 Rooms • Quiet & Comfortable

LA CASA MOTEL
238 1st Ave. N. • P.O. Box 91
Glasgow, MT
(406) 228-9311 or 1(877) 228-9311
13 Rooms • DSL • Non-Smoking Rooms
Pets Ok • All Major Credit Cards Accepted

Raton Pass Inn
Continental Breakfast • Refrigerators & Microwaves In Rooms • Cable TV
Free WiFi • Dogs Welcome • AAA
308 Canyon Dr. • Raton, NM 87740
575-445-3641

Vacation Rental Homes
2, 3 & 4 bedroom fully furnished vacation rentals in historic Cody. Well equipped kitchens, WiFi, cable and air. Your "home away from home".
Personal service **307-527-5779**
www.carriagehousevillas.com

Windmill Inn
Motel & RV Park
8022 Guide Meridian Rd.
Lynden, WA 98264
(360) 354-3424
www.windmillinnlynden.com

community

ESACPE TO BURWELL, NE &
CALAMUS LAKE AREA
CALL FOR FREE VISITORS GUIDE
(308) 346-5210
WWW.VISITBURWELL.ORG

dining

Marbleton Inn
Motel & Restaurant
405 Winkleman Ave, Marbleton, WY
(307) 276-5231
34 Units • Wheelchair Accessible
Cable/Satellite • Wireless • Restaurant

entertainment

Double Bar G Rodeo Series
Pine Bluffs, WY 82082
(40 Miles East of Cheyenne)
(307) 632-3626

kayaking

Columbia River Kayaking
Tours-Rentals-Instruction
1391 West State Rte 4
Skamokawa, WA 98647
paddle center 360-747-1044
columbiariverkayaking.com

jewelry

Don's Jewelry
Custom & Repair
Elk Tooth Jewelry • Eye Glass Repair
(208) 523-0055
2334 1st St. • Idaho Falls, ID
www.donsjewelry.com

museum

Pacific County Museum
Mile Post 54 • Hwy 101
South Bend, WA 98586-1080
360.875.5224
www.pacificcohistory.org

PAGOSA RIVERSIDE
CAMPGROUND
2270 E. Hwy. 160
Pagosa Springs, CO 81147
(970) 264-5874 • (888) 785-3234
www.colorado-directory.com/pagosariversidecamp
On San Juan River • Wi-Fi • Cable TV

Rosemount Museum
419 W. 14th St. • Pueblo, CO 81003
Built Between 1891-1893
Visit One Of The Best Examles Of The Victorian Era.
Museum Open Tuesday - Saturday
10:00 a.m. - 3:30 p.m.
Closed Sundays, Mondays, Major Holidays & All January
(719) 545-5290

recreation

Colorado Trails Ranch
12161 CR 240 • Durango, CO
907-247-5055 • 1-877-711-7846
www.coloradotrails.com
Summer vacation packages, meal & accommodations, horseback riding, fishing, rafting, swimming, children's programs and evening activities.

Dune Excursions
208-709-RIDE (7433)
www.duneexcursions.com
1396 E. 400N. • St. Anthony, ID 83445

rv park

Peabody Creek RV Park
2nd & Lincoln
Port Angeles, WA 98362
(360) 457-7092 or (800) 392-2361
www.peabodyrv.com
Located in the heart of Port Angeles

BRING IT TO BOISE.

Bring your next meeting, conference or special event to Idaho's premier convention facility. Boise Centre delivers the best location and service for groups of 10 to 2,000.

boise | centre

208.336.8900 | BoiseCentre.com

FIREBIRD Raceway

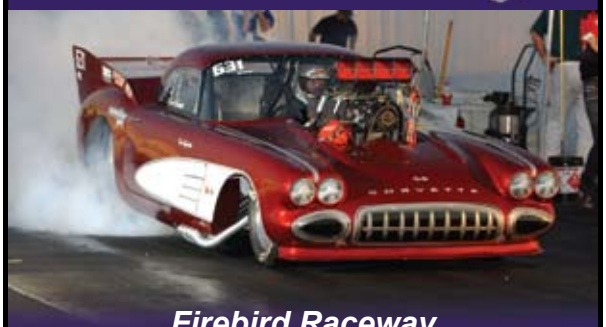

Firebird Raceway
P.O. Box 1398 • Eagle, ID 83616
208-939-8986
www.firebirdonline.com

All in a day's play

Well, not exactly ONE day.

As your gateway to Yellowstone National Park, Grand Teton National Park and the world's finest sport fishing, you're going to need ... at least a week.

IDAHO www.visitidaho.org

CALL 1.866.365.6943 OR VISITIDAHOFALLS.COM

idaho falls WHERE GREAT ADVENTURE BEGINS

Just one stay and you'll see what makes us

SUPER!

COLORADO

Cortez
505 E. Main St. • Cortez, CO
(970) 565-8888

Durango
20 Stewart Dr. • Durango, CO
(970) 259-0590

Florence/Cañon City
4540 State Hwy. 67 • Florence, CO
(719) 784-4800

Parker/SE Denver Area
6230 E. Pine Ln. • Parker, CO
(720) 851-2644

KANSAS

Liberal
747 E. Pancake Blvd. • Liberal, KS
(620) 624-8880

Wakeeney
I-70, Exit 128
709 S. 13th St. • Wakeeney, KS
(785) 743-6442

MONTANA

Gardiner/ Yellowstone Park
Hwy. 89 S.
702 Scott St. W. • Gardiner, MT
(406) 848-7401

Glacier Park/ Columbia Falls
Jct. Hwys. 2 N. & 206
7336 Hwy. 2 E. • Columbia Falls, MT
(406) 892-0888

SOUTH DAKOTA

Deadwood
196 Cliff St. • Deadwood, SD
(605) 578-2535
Indoor Pool/Spa • Fresh Caramel Rolls

WYOMING

Casper/East
I-25 Exit 185
269 Miracle St. • Casper, WY
(307) 237-8100
www.timberlinehotels.com

Casper/West
I-25 Exit 188B S on Poplar
3838 CY Ave. • Casper, WY
(307) 266-3480
www.timberlinehotels.com

Cody
730 Yellowstone Rd. • Cody, WY
(307) 527-6214
www.codysuper8.com

Laramie
I-80 Exit 310
1987 Banner Rd. • Laramie, WY
(307) 745-8901

Rawlins
I-80 Exit 211
2338 Wagon Circle Rd. • Rawlins, WY
(307) 328-0630
Fitness Room • Pet Friendly

All Super 8 locations offer:

Free SuperStart® breakfast • Free in-room high speed Internet • Free coffee in your room, lobby, and when you're on the road
Cable TV with premium channel • Children 17 & under stay free • Upgraded bath with hair dryer, adjustable shower head & curved shower rod

SUPER8.COM | 1.800.800.8000 | WYNDHAM REWARDS
En Español 1.877.202.8812

All Super 8 hotels are independently owned and operated.

Destination Super®

Proud Member of the WYNDHAM Family. www.wyndhamworldwide.com